

FIRST AMENDMENT OF CONSTRUCTION MANAGER SERVICES AGREEMENT FOR PHASE 2 – CONSTRUCTION SERVICES

THIS FIRST AMENDMENT to the Construction Manager Services Agreement dated September 12, 2018, is made and entered into by and between Lee County, a political subdivision and charter County of the State of Florida, acting by and through its Board of County Commissioners (Owner); and **Stultz, Inc.**, a Florida corporation, duly licensed to conduct business in the State of Florida (the “Construction Manager” or “CM”), collectively, the “Parties”.

RECITALS

WHEREAS, the County desired to construct the **Justice Center Security Upgrade** Project (the “Project”) within Lee County, Florida; and,

WHEREAS, the CM and the County entered into Construction Manager Services Agreement dated September 12, 2018, (“Agreement”) according to the selection of the CMAR pursuant to CMR180033TJM; and,

WHEREAS, the CM and the Owner completed Pre-Construction Services for the Project; and,

WHEREAS, Section 3.01 CM’s Compensation of the Construction Manager Services Agreement provides that the Guaranteed Maximum Price (“GMP”) for construction of the Project will be established in a separate amendment to the Agreement; and,

WHEREAS, Section 3.02 The Project; Changes in the Project; Additional Fee of the Construction Manager Services Agreement provides that the CM is entitled to an additional fee if the Owner increases the GMP; and

WHEREAS, Section 3.03 Period of Construction; Additional Fee of the Construction Manager Services Agreement provided that the number of calendar days for the period of construction to substantial completion and the number of calendar days to final completion are to be established by amendment to the Agreement, and that the First Construction GMP payment and the subsequent monthly installments shall be determined after the GMP has been established; and

WHEREAS, Section 4.06 Project Schedule; Substantial Completion; Occupancy, Subsection (1) Establishment of Substantial Completion Date of the Construction Manager Services Agreement, provides that Liquidated Damages will be established by amendment to the Agreement; and

WHEREAS, except as is specifically amended or modified herein, all of the terms and conditions of the Agreement for the Project are hereby ratified and confirmed, and

shall remain in full force and effect.

OPERATIVE PROVISIONS

NOW THEREFORE, for and in consideration of the mutual covenants and agreements set forth herein, and for other good and valuable consideration, the receipt and sufficiency of which is hereby acknowledged, the County and the CM, intending to be legally bound, covenant and agree as follows:

1. **Recitals.** The recitals set forth above are true and correct and incorporated herein as if set forth below.
2. **CM's Compensation.** The Parties hereby agree that the last sentence of Section 3.01 CM's Compensation is replaced in its entirety as follows:

The CM fee for Construction Services shall be **\$17,645.77.**

3. **Establishment of Guaranteed Maximum Price.** The Parties hereby agree that the GMP for construction of the Project shall be **\$232,280.38.** In no event shall the cost of construction of the Project and the CM's Fee exceed the GMP, as adjusted by any County approved change orders.
4. **Establishment of Period of Construction.** The Parties hereby agree that the first paragraph of Section 3.03 Period of Construction; Additional Fee is replaced in its entirety as follows:

Owner, AE and CM expect and believe that the period of construction or construction phase for the Project shall be **One hundred fifty days (150)** calendar days to substantial completion and **One hundred sixty days (160)** calendar days to final completion from issuance of the Notice to Proceed. The County issues a Notice to Proceed for both the Pre-Construction Phase and the Construction Phase. No work shall take place under this Amendment until the date specified in the Construction Phase Notice to Proceed.

5. **Liquidated Damages.** Under Section 4.06 Project Schedule: Substantial Completion; Occupancy, Subsection (1) Establishment of Substantial Completion Date, the Parties hereby agree that the amount of liquidated damages the CM shall be assessed is **\$760.00 per calendar day** for each day completion is extended beyond the Project substantial completion date.
6. **Contract Documents.** The Construction Manager shall perform the services for the amount stated above in strict accordance with the following documents, all of which are attached hereto and incorporated by reference:

- 6.1 **Exhibit A** – Letter Dated November 8, 2018, establishing the GMP and Schedule of Values dated November 15, 2018 from Stultz, Inc.
- 6.2 **Exhibit B** – Plans: Lee County Justice Center Annex 1st Floor Annex Building Entry Security Upgrades (10 pages dated 03/05/2018)

[The remainder of this page intentionally left blank.]

IN WITNESS WHEREOF, the parties have made and executed this Amendment on the day and year first above written.

WITNESS:

Signed By: [Signature]
Print Name: SARAH STULTZ

Stultz, Inc.

Signed By: [Signature]
Print Name: JOHN M STULTZ
Title: PRESIDENT
Date: 12/4/18

**BOARD OF COUNTY COMMISSIONERS
OF LEE COUNTY, FLORIDA**

BY: [Signature]
VICE-CHAIR
DATE: 1/8/2019

ATTEST:
CLERK OF THE CIRCUIT COURT
Linda Doggett, Clerk

BY: [Signature]
DEPUTY CLERK



APPROVED AS TO FORM FOR THE
RELIANCE OF LEE COUNTY ONLY:

BY: [Signature]
OFFICE OF THE COUNTY ATTORNEY

STULTZ

INC.
GENERAL CONTRACTORS / CONSTRUCTION MANAGERS

November 8, 2018

Mr. Ayoub Al-Bahou
Lee County, Department of Construction & Design
1500 Monroe St
Fort Myers, Florida 33901

RE: Justice Center Security Upgrade First Floor

Dear Mr. Al-Bahou:

Stultz, Inc. is pleased to submit a Guaranteed Maximum Price (GMP) in the amount of \$232,280.38 for work associated with the Justice Center Security Upgrade First Floor project. Pricing is based on the plans by BSSW, issued 3/5/18. This GMP includes all labor, materials, and equipment to complete the work in one hundred sixty (160) calendar days from Notice to Proceed and is itemized in the attached Schedule of Values.

Summary of Cost	
Subcontract, Materials, Labor	\$174,234.61
P&P Bond & Insurance	\$7,900.00
Contingency	\$15,000.00
Sub Total	\$197,134.61
Total CM Fee	\$17,645.77
General Conditions	\$17,500.00
GMP Total	\$232,280.38

We look forward to working with you on this project.

Sincerely,

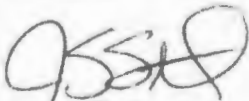

Jeffrey Stultz
Vice President

STULTZ INC.

GENERAL CONTRACTOR / CONSTRUCTION MANAGER

CGC1504629
5276 Summerlin Commons Way
Suite 701
Ft. Myers, FL 33907
(239) 590-3033

Proposal

Job #: 18039
Estimator:
Date: 11/15/18

Project: Justice Center Security Upgrade
1st Floor Annex Building
Fort Myers FL 33901

Cost Code	Description	Amount
18039 Justice Center Security Upgrade		
1 General Requirements		
1200.000	Architectural Fees By Owner	
1290.000	Plan Cost	200.00
1300.000	Permits By Owner	
1401.000	Direct Labor	12,300.00
1510.000	Temp. Power Existing	
1511.000	Temp. Water/Sewer Existing	
1520.000	Temp. Sanitary Existing	
Division Total:		12,500.00
2 Existing Conditions		
2050.000	Temp Protection	2,000.00
2400.000	Demolition See 8400 Storefront	
2420.000	Waste Removal & Salvage	3,000.00
Division Total:		5,000.00
6 Wood & Plastics		
6410.000	Cabinets & Casework	22,212.00
Includes:		
- Custom plywood cabinetry paneling and knee walls veneered and stained in a cherry veneer on all exposed surfaces		
- Granite tops		
Division Total:		22,212.00
8 Doors & Windows		
8400.000	Entrances & Storefronts	43,210.00
Includes:		
- Removal of existing curtain wall system		
- Installation of new YKK YCW 750 OG curtain wall system and door hardware		
- Fabricate and install (5) custom powder-coated grill inserts		
Division Total:		43,210.00
9 Finishes		
9010.000	Cleaning & Maintenance	2,000.00
9200.000	Gypsum Board Assemblies	8,500.00
Includes:		
- Ceiling repair where old storefront is removed		

STULTZ INC.

GENERAL CONTRACTOR & CONSTRUCTION MANAGEMENT

CGC1504629

Proposal

Job #: 18039

Estimator:

Date: 11/15/18

Cost Code	Description	Amount
	- Framing, drywall, and plywood at new interior partition and knee walls	
9800.000	Flooring	Not In Contract
9900.000	Painting & Coating	2,000.00
Division Total:		12,500.00
26 Electrical		
28000.000	Electrical	10,184.00
Division Total:		10,184.00
28 Safety & Security		
28100.000	Electronic Access Control	86,128.61
	Includes:	
	- Furnish and install (1) new turnstile and related controls	
	- Install (1) county-supplied turnstile and related controls	
Division Total:		86,128.61
99 Construction Management		
999900.000	Bonds & Insurance	7,900.00
999997.000	Contingencies	15,000.00
999999.000	Contract Mgmt Fee	17,845.77
Division Total:		40,545.77
Grand Total:		\$232,280.38

Notes:

All work to be performed after-hours or on weekend.

Assumes inspections will be waived for weekend work.

The News-Press media group

news-press.com

A GANNETT COMPANY

Please contact us with changes or cancellations as soon as possible, otherwise no further action needed.

TOLL-FREE
888-516-9220

Local #
239-335-0258

Email
FNPLegals@gannett.com

Customer: STULTZ INC.

Ad No.: 0003173048

Address: 5276 SUMMERLIN COMMONS WAY
FORT MYERS FL 33907
USA

Net Amt: \$833.84

Run Times: 15

No. of Affidavits: 1

Run Dates: 09/26/18, 09/27/18, 09/28/18, 09/29/18, 09/30/18, 10/01/18, 10/02/18, 10/03/18, 10/04/18, 10/05/18,
10/06/18, 10/07/18, 10/08/18, 10/09/18, 10/10/18

Text of Ad:

Stultz, Inc. is accepting proposals Lee County Justice Center Annex 1st Floor Security Upgrades. The project will consist of selective demolition, framing/drywall, storefront, access control, ceilings, cabinetry/millwork, and electrical. MBF/DBE/WBEs are strongly encouraged to participate. All work is required to be completed in 1 week end and there will be a mandatory pre-bid walk thru. To receive additional information about this project, please call 239 590 3033 or email john.stultz@stultzinc.com

AD# 3173048 Sept, 26, 27, 28, 29, 30
Oct. 1, 2, 3, 4, 5, 6, 7, 8, 9, 10, 2018

The News-Press media group

news-press.com A GANNETT COMPANY

Attn: **CIN04**
STULTZ INC.
5276 SUMMERLIN COMMONS WAY
FORT MYERS, FL 33907

Stultz, Inc. is accepting proposals for County Justice Center Annex 1st Floor Security Upgrade. The project will consist of: selective demolition, framing/drywall, storefront, access control, ceilings, cabinetry/millwork and electrical. MHA/DBA/VBAs are strongly encouraged to participate. All work is required to be completed in 1 week and there will be a mandatory pre-bid walk thru. To receive additional information about this project, please call 239-590-3033 or email john@stultzinc.com.
AD# 3173048 Sept. 26, 27, 28, 29, 30 Oct. 1, 2, 3, 4, 5, 6, 7, 8, 9, 10, 2018

STATE OF FLORIDA COUNTY OF LEE:

Before the undersigned authority personally appeared Milagros A. Isberto, who on oath says that he or she is a Legal Assistant of the News-Press, a daily newspaper published at Fort Myers in Lee County, Florida; that the attached copy of advertisement, being a Legal Ad in the matter of

Bids and Proposals

In the Twentieth Judicial Circuit Court was published in said newspaper in the issues of:

09/26/18, 09/27/18, 09/28/18, 09/29/18, 09/30/18, 10/01/18,
10/02/18, 10/03/18, 10/04/18, 10/05/18, 10/06/18, 10/07/18,
10/08/18, 10/09/18, 10/10/18

Affiant further says that the said News-Press is a paper of general circulation daily in Lee, Charlotte, Collier, Glades and Hendry Counties and published at Fort Myers, in said Lee County, Florida, and that the said newspaper has heretofore been continuously published in said Lee County, Florida each day and has been entered as periodicals matter at the post office in Fort Myers, in said Lee County, Florida, for a period of one year next preceding the first publication of the attached copy of advertisement; and affiant further says that he or she has never paid nor promised any person, firm or corporation any discount, rebate, commission or refund for the purpose of securing this advertisement for publication in the said newspaper.

Sworn to and Subscribed before me this 10th of October 2018, by Milagros A. Isberto who is personally known to me.

Janet E. Cobb
Janet E. Cobb
Notary Public for the State of Florida
My Commission expires February 13, 2021

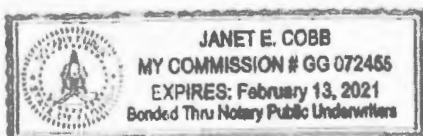

STULTZ

INC.

GENERAL CONTRACTOR / CONSTRUCTION MANAGER

CMR180033TJM-8101 JUSTICE CENTER SECURITY UPGRADE FIRST FLOOR	Cabinets & Casework	Entrances & Storefronts	Framing Drywall & Stucco	Paint	Electrical	Electronic Access Control
Cabinets Plus	22,212.00					
Action Glass		43,210.00				
Sega Drywall			8,500.00			
Stultz				2,000.00		
Brittania Electric					10,184.00	
Integrated Fire Security (IFSS)						86,128.61

Justice Center Annex Security Upgrades::Email Log

Processed: ☐ Deferred: ☐ Dropped: ☒ Delivered: ☐ Bounced: ☐ Opened: ☐ Clicked: ☐

Click on the above actions for further clarification.

Destination	Details	Company	Request Date	Sent By						
info@TropicalCabinets.com	Show	Tropical Cabinets of Southwest Florida	10/29/2018 7:01:49 PM ET	Alert via John Stultz via Jeff Stultz						
gkoszulinski@gmail.com	Show	Tropical Cabinets of Southwest Florida	10/29/2018 7:01:49 PM ET	Alert via John Stultz via Jeff Stultz						
kari@suncoastsupply.net	Show	SUNCOAST CONTRACTORS SUPPLY, INC.	10/29/2018 7:01:49 PM ET	Alert via John Stultz via Jeff Stultz						
westcoastscreening@comcast.net	Show	West Coast Screening & Window	10/29/2018 7:01:49 PM ET	Alert via John Stultz via Jeff Stultz						
patselect1@aol.com	Show	Pats Electric	10/29/2018 7:01:48 PM ET	Alert via John Stultz via Jeff Stultz						
info@coastallivingelectrical.com	Show	Coastal Living Electrical, LLC	10/29/2018 7:01:48 PM ET	Alert via John Stultz via Jeff Stultz						
Roxie@envisionglassllc.com	Show	Envision Glass & Aluminum	10/29/2018 7:01:48 PM ET	Alert via John Stultz via Jeff Stultz						
jwelch@royalpalmfinecabinetry.com	Show	Royal Palm Closet Design and Fine Cabinetry	10/29/2018 7:01:48 PM ET	Alert via John Stultz via Jeff Stultz						
rbunting@kenbunting.com	Show	KEN BUNTING CARPENTRY (KBC)	10/29/2018 7:01:48 PM ET	Alert via John Stultz via Jeff Stultz						
greg@ads-swfl.com	Show	Advanced Drywall Systems	10/29/2018 7:01:48 PM ET	Alert via John Stultz via Jeff Stultz						
nccm@att.net	Show	Naples Custom Cabinets & Millwork & Naples Custom Kitchens	10/29/2018 7:01:48 PM ET	Alert via John Stultz via Jeff Stultz						
bids@coastallivingelectrical.com	Show	Coastal Living Electrical, LLC	10/29/2018 7:01:48 PM ET	Alert via John Stultz via Jeff Stultz						
cass@dandreelectric.com	Show	D & R Electrical Services	10/29/2018 7:01:48 PM ET	Alert via John Stultz via Jeff Stultz						
wmjreg@embarqmail.com	Show	Regency Custom Cabinets Inc	10/29/2018 7:01:48 PM ET	Alert via John Stultz via Jeff Stultz						
keddieelectric@comcast.net	Show	Keddie Electric, LLC	10/29/2018 7:01:48 PM ET	Alert via John Stultz via Jeff Stultz						
dennis.harmonjr@actionglassinc.com	Show	ACTION GLASS, INC	10/29/2018 7:01:48 PM ET	Alert via John Stultz via Jeff Stultz						
Mikel@kirkwoodelectric.com	Show	Kirkwood Electric, Inc	10/29/2018 7:01:48 PM ET	Alert via John Stultz via Jeff Stultz						
store503@cabinetsgo.com	Show	Cabinets To Go								

Destination	Details	Company	Request Date	Sent By
			10/29/2018 7:01:48 PM ET	Alert via John Stultz via Jeff Stultz
davidparent@currentelectricsserviceinc.com	Show	Current Electric Service, Inc.	10/29/2018 7:01:48 PM ET	Alert via John Stultz via Jeff Stultz
james@protectivebarriers.com	Show	PROTECTIVE BARRIERS, INC	10/29/2018 7:01:48 PM ET	Alert via John Stultz via Jeff Stultz
HGO33916@centurylink.net	Show	HGO Millwork	10/29/2018 7:01:48 PM ET	Alert via John Stultz via Jeff Stultz
accessmarkm@msn.com	Show	Access Door & Glass	10/29/2018 7:01:48 PM ET	Alert via John Stultz via Jeff Stultz
Mikel@kirkwoodelectric.com	Show	Kirkwood Electric, Inc.	10/29/2018 7:01:48 PM ET	Alert via John Stultz via Jeff Stultz
dan@cabinetworldoffleecounty.com	Show	Cabinet World of Lee County Inc.	10/29/2018 7:01:48 PM ET	Alert via John Stultz via Jeff Stultz
design.creativecabinets@outlook.com	Show	Creative Cabinet & Millwork, LLC	10/29/2018 7:01:48 PM ET	Alert via John Stultz via Jeff Stultz
spgeorge@protectivebarriers.com	Show	PROTECTIVE BARRIERS, INC	10/29/2018 7:01:48 PM ET	Alert via John Stultz via Jeff Stultz
karl@suncoastsupply.net	Show	SUNCOAST CONTRACTORS SUPPLY, INC.	10/29/2018 7:01:48 PM ET	Alert via John Stultz via Jeff Stultz
kimberly.eaton@floridadesignworks.com	Show	Florida Design Works	10/29/2018 7:01:48 PM ET	Alert via John Stultz via Jeff Stultz
estimating@kbcsupply.com	Show	KEN BUNTING CARPENTRY (KBC)	10/29/2018 7:01:48 PM ET	Alert via John Stultz via Jeff Stultz
cdroud@gmail.com	Show	B & D Plastering Drywall, Inc.	10/29/2018 7:01:48 PM ET	Alert via John Stultz via Jeff Stultz
pionerosservices@yahoo.com	Show	Pioneros Services, Inc.	10/29/2018 7:01:48 PM ET	Alert via John Stultz via Jeff Stultz
cortezstuccoinc@gmail.com	Show	Cortez Stucco	10/29/2018 7:01:48 PM ET	Alert via John Stultz via Jeff Stultz
scruffino@ruffinocabinetry.com	Show	Ruffino Cabinetry	10/29/2018 7:01:48 PM ET	Alert via John Stultz via Jeff Stultz
rich.fraser@envisionglassllc.com	Show	Envision Glass & Aluminum	10/29/2018 7:01:48 PM ET	Alert via John Stultz via Jeff Stultz
mbunting@kenbunting.com	Show	KEN BUNTING CARPENTRY (KBC)	10/29/2018 7:01:48 PM ET	Alert via John Stultz via Jeff Stultz
cdroud@gmail.com	Show	B & D Plastering Drywall, Inc.	10/29/2018 7:01:48 PM ET	Alert via John Stultz via Jeff Stultz
info@TropicalCabinets.com	Show	Tropical Cabinets of Southwest Florida	10/28/2018 7:00:25 PM ET	Alert via John Stultz

Destination	Details	Company	Request Date	Sent By
				via Jeff Stultz
gkoszulinski@gmail.com	Show	Tropical Cabinets of Southwest Florida	10/26/2018 7:00:25 PM ET	Alert via John Stultz via Jeff Stultz
karl@suncoastsupply.net	Show	SUNCOAST CONTRACTORS SUPPLY, INC.	10/26/2018 7:00:25 PM ET	Alert via John Stultz via Jeff Stultz
karl@suncoastsupply.net	Show	SUNCOAST CONTRACTORS SUPPLY, INC.	10/26/2018 7:00:25 PM ET	Alert via John Stultz via Jeff Stultz
westcoastscreening@comcast.net	Show	West Coast Screening & Window	10/26/2018 7:00:25 PM ET	Alert via John Stultz via Jeff Stultz
scruffino@ruffinocabinetry.com	Show	Ruffino Cabinetry	10/26/2018 7:00:25 PM ET	Alert via John Stultz via Jeff Stultz
mbunting@kenbunting.com	Show	KEN BUNTING CARPENTRY (KBC)	10/26/2018 7:00:24 PM ET	Alert via John Stultz via Jeff Stultz
cdroud@gmail.com	Show	B & D Plastering Drywall, Inc.	10/26/2018 7:00:24 PM ET	Alert via John Stultz via Jeff Stultz
patselect1@aol.com	Show	Pats Electric	10/26/2018 7:00:24 PM ET	Alert via John Stultz via Jeff Stultz
cortezstuccoinc@gmail.com	Show	Cortez Stucco	10/26/2018 7:00:24 PM ET	Alert via John Stultz via Jeff Stultz
rich.fraser@envisionglassllc.com	Show	Envision Glass & Aluminum	10/26/2018 7:00:24 PM ET	Alert via John Stultz via Jeff Stultz
jwelch@royalpalmfinelcabinetry.com	Show	Royal Palm Closet Design and Fine Cabinetry	10/26/2018 7:00:24 PM ET	Alert via John Stultz via Jeff Stultz
rbunting@kenbunting.com	Show	KEN BUNTING CARPENTRY (KBC)	10/26/2018 7:00:24 PM ET	Alert via John Stultz via Jeff Stultz
cdroud@gmail.com	Show	B & D Plastering Drywall, Inc.	10/26/2018 7:00:24 PM ET	Alert via John Stultz via Jeff Stultz
nccm@att.net	Show	Naples Custom Cabinets & Millwork & Naples Custom Kitchens	10/26/2018 7:00:24 PM ET	Alert via John Stultz via Jeff Stultz
info@coastallivingelectrical.com	Show	Coastal Living Electrical, LLC	10/26/2018 7:00:24 PM ET	Alert via John Stultz via Jeff Stultz
wmjreg@embarqmail.com	Show	Regency Custom Cabinets Inc.	10/26/2018 7:00:24 PM ET	Alert via John Stultz via Jeff Stultz
Roxie@envisionglassllc.com	Show	Envision Glass & Aluminum	10/26/2018 7:00:24 PM ET	Alert via John Stultz via Jeff Stultz
keddleelectric@comcast.net	Show	Keddie Electric, LLC	10/26/2018 7:00:24 PM ET	Alert via John Stultz via Jeff Stultz
greg@ads-swf.com	Show	Advanced Drywall Systems	10/26/2018 7:00:24 PM ET	Alert via John Stultz via Jeff Stultz

Destination	Details	Company	Request Date	Sent By
Mikel@kirkwoodelectric.com	Show	Kirkwood Electric, Inc.	10/26/2018 7:00:24 PM ET	Alert via John Stultz via Jeff Stultz
bids@coastallivingelectrical.com	Show	Coastal Living Electrical, LLC	10/26/2018 7:00:24 PM ET	Alert via John Stultz via Jeff Stultz
james@protectivebarriers.com	Show	PROTECTIVE BARRIERS, INC.	10/26/2018 7:00:24 PM ET	Alert via John Stultz via Jeff Stultz
cass@dandreelectric.com	Show	D & R Electrical Services	10/26/2018 7:00:24 PM ET	Alert via John Stultz via Jeff Stultz
idjbids@gmail.com	Show	IDJ Electric Co. LLC	10/26/2018 7:00:24 PM ET	Alert via John Stultz via Jeff Stultz
dennis.harmonjr@actionglassinc.com	Show	ACTION GLASS, INC.	10/26/2018 7:00:24 PM ET	Alert via John Stultz via Jeff Stultz
Mikel@kirkwoodelectric.com	Show	Kirkwood Electric, Inc.	10/26/2018 7:00:24 PM ET	Alert via John Stultz via Jeff Stultz
store503@cabinetsgo.com	Show	Cabinets To Go	10/26/2018 7:00:24 PM ET	Alert via John Stultz via Jeff Stultz
spgeorge@protectivebarriers.com	Show	PROTECTIVE BARRIERS, INC.	10/26/2018 7:00:24 PM ET	Alert via John Stultz via Jeff Stultz
davidparent@currentelectricsserviceinc.com	Show	Current Electric Service, Inc.	10/26/2018 7:00:24 PM ET	Alert via John Stultz via Jeff Stultz
HGO33916@centurylink.net	Show	HGO Millwork	10/26/2018 7:00:24 PM ET	Alert via John Stultz via Jeff Stultz
accessmarkm@msn.com	Show	Access Door & Glass	10/26/2018 7:00:24 PM ET	Alert via John Stultz via Jeff Stultz
estimating@kbcsupply.com	Show	KEN BUNTING CARPENTRY (KBC)	10/26/2018 7:00:24 PM ET	Alert via John Stultz via Jeff Stultz
dan@cabinetworldoffleecounty.com	Show	Cabinet World of Lee County Inc.	10/26/2018 7:00:24 PM ET	Alert via John Stultz via Jeff Stultz
pionerosservices@yahoo.com	Show	Pioneros Services, Inc.	10/26/2018 7:00:24 PM ET	Alert via John Stultz via Jeff Stultz
design.creativecabinets@outlook.com	Show	Creative Cabinet & Millwork, LLC	10/26/2018 7:00:24 PM ET	Alert via John Stultz via Jeff Stultz
kimberly.eaton@floridadesignworks.com	Show	Florida Design Works	10/26/2018 7:00:24 PM ET	Alert via John Stultz via Jeff Stultz
westcoastscreening@comcast.net	Show	West Coast Screening & Window	10/23/2018 7:01:01 PM ET	Alert via John Stultz via Jeff Stultz
scruffino@ruffinocabinetry.com	Show	Ruffino Cabinetry	10/23/2018 7:01:01 PM ET	Alert via John Stultz via Jeff Stultz
info@TropicalCabinets.com	Show	Tropical Cabinets of Southwest Florida	10/23/2018 7:01:01 PM ET	Alert via John Stultz

Destination	Details	Company	Request Date	Sent By
jwelch@royalpalmfinecabinetry.com	Show	Royal Palm Closet Design and Fine Cabinetry	10/23/2018 7:01:01 PM ET	Alert via John Stultz via Jeff Stultz
gkoszulinski@gmail.com	Show	Tropical Cabinets of Southwest Florida	10/23/2018 7:01:01 PM ET	Alert via John Stultz via Jeff Stultz
wmjreg@embarqmail.com	Show	Regency Custom Cabinets Inc.	10/23/2018 7:01:01 PM ET	Alert via John Stultz via Jeff Stultz
kari@suncoastsupply.net	Show	SUNCOAST CONTRACTORS SUPPLY, INC.	10/23/2018 7:01:01 PM ET	Alert via John Stultz via Jeff Stultz
james@protectivebarriers.com	Show	PROTECTIVE BARRIERS, INC.	10/23/2018 7:01:01 PM ET	Alert via John Stultz via Jeff Stultz
kari@suncoastsupply.net	Show	SUNCOAST CONTRACTORS SUPPLY, INC.	10/23/2018 7:01:01 PM ET	Alert via John Stultz via Jeff Stultz
shamelectric@aol.com	Show	Shamrock Electric	10/23/2018 7:01:01 PM ET	Alert via John Stultz via Jeff Stultz
bids@coastallivingelectrical.com	Show	Coastal Living Electrical, LLC	10/23/2018 7:01:00 PM ET	Alert via John Stultz via Jeff Stultz
estimating@kbcsupply.com	Show	KEN BUNTING CARPENTRY (KBC)	10/23/2018 7:01:00 PM ET	Alert via John Stultz via Jeff Stultz
pionerosservices@yahoo.com	Show	Pioneros Services, Inc.	10/23/2018 7:01:00 PM ET	Alert via John Stultz via Jeff Stultz
cass@dandreelectric.com	Show	D & R Electrical Services	10/23/2018 7:01:00 PM ET	Alert via John Stultz via Jeff Stultz
greg@ads-swfl.com	Show	Advanced Drywall Systems	10/23/2018 7:01:00 PM ET	Alert via John Stultz via Jeff Stultz
kimberly_eaton@floridadesignworks.com	Show	Florida Design Works	10/23/2018 7:01:00 PM ET	Alert via John Stultz via Jeff Stultz
mbunting@kenbunting.com	Show	KEN BUNTING CARPENTRY (KBC)	10/23/2018 7:01:00 PM ET	Alert via John Stultz via Jeff Stultz
patselect1@aol.com	Show	Pats Electric	10/23/2018 7:01:00 PM ET	Alert via John Stultz via Jeff Stultz
davidparent@currentelectricserviceinc.com	Show	Current Electric Service, Inc.	10/23/2018 7:01:00 PM ET	Alert via John Stultz via Jeff Stultz
dennis.harmonjr@actionglassinc.com	Show	ACTION GLASS, INC.	10/23/2018 7:01:00 PM ET	Alert via John Stultz via Jeff Stultz
rich.fraser@envisionglassllc.com	Show	Envision Glass & Aluminum	10/23/2018 7:01:00 PM ET	Alert via John Stultz via Jeff Stultz
store503@cabinetsogo.com	Show	Cabinets To Go	10/23/2018 7:01:00 PM ET	Alert via John Stultz via Jeff Stultz

Destination	Details	Company	Request Date	Sent By
rbunting@kenbunting.com	Show	<u>KEN BUNTING CARPENTRY (KBC)</u>	10/23/2018 7:01:00 PM ET	Alert via John Stultz via Jeff Stultz
nccm@att.net	Show	<u>Naples Custom Cabinets & Millwork & Naples Custom Kitchens</u>	10/23/2018 7:01:00 PM ET	Alert via John Stultz via Jeff Stultz
design.creativecabinets@outlook.com	Show	<u>Creative Cabinet & Millwork, LLC</u>	10/23/2018 7:01:00 PM ET	Alert via John Stultz via Jeff Stultz
accessmarkm@msn.com	Show	<u>Access Door & Glass</u>	10/23/2018 7:01:00 PM ET	Alert via John Stultz via Jeff Stultz
Roxie@envisionglassllc.com	Show	<u>Envision Glass & Aluminum</u>	10/23/2018 7:01:00 PM ET	Alert via John Stultz via Jeff Stultz
dan@cabinetworldoffleecounty.com	Show	<u>Cabinet World of Lee County Inc.</u>	10/23/2018 7:01:00 PM ET	Alert via John Stultz via Jeff Stultz
keddleelectric@comcast.net	Show	<u>Keddie Electric, LLC</u>	10/23/2018 7:01:00 PM ET	Alert via John Stultz via Jeff Stultz
Mikel@kirkwoodelectric.com	Show	<u>Kirkwood Electric, Inc.</u>	10/23/2018 7:01:00 PM ET	Alert via John Stultz via Jeff Stultz
cortezstuccoinc@gmail.com	Show	<u>Cortez Stucco</u>	10/23/2018 7:01:00 PM ET	Alert via John Stultz via Jeff Stultz
mike@diamonddrywall.com	Show	<u>Diamond Glass & Aluminum, LLC</u>	10/23/2018 7:01:00 PM ET	Alert via John Stultz via Jeff Stultz
cdroud@gmail.com	Show	<u>B & D Plastering Drywall, Inc.</u>	10/23/2018 7:01:00 PM ET	Alert via John Stultz via Jeff Stultz
idjbids@gmail.com	Show	<u>IDJ Electric Co. LLC</u>	10/23/2018 7:01:00 PM ET	Alert via John Stultz via Jeff Stultz
info@coastallivingelectrical.com	Show	<u>Coastal Living Electrical, LLC</u>	10/23/2018 7:01:00 PM ET	Alert via John Stultz via Jeff Stultz
Mikel@kirkwoodelectric.com	Show	<u>Kirkwood Electric, Inc.</u>	10/23/2018 7:01:00 PM ET	Alert via John Stultz via Jeff Stultz
spgeorge@protectivebarriers.com	Show	<u>PROTECTIVE BARRIERS, INC</u>	10/23/2018 7:01:00 PM ET	Alert via John Stultz via Jeff Stultz
Emir@diamondglassllc.net	Show	<u>Diamond Glass & Aluminum, LLC</u>	10/23/2018 7:01:00 PM ET	Alert via John Stultz via Jeff Stultz
cdroud@gmail.com	Show	<u>B & D Plastering Drywall, Inc.</u>	10/23/2018 7:01:00 PM ET	Alert via John Stultz via Jeff Stultz
HGO33916@centurylink.net	Show	<u>HGO Millwork</u>	10/23/2018 7:01:00 PM ET	Alert via John Stultz via Jeff Stultz
jwelch@royalpalmfinecabinetry.com	Show	<u>Royal Palm Closet Design and Fine Cabinetry</u>	10/20/2018 7:00:37 PM ET	Alert via John Stultz via Jeff Stultz
gkoszulinski@gmail.com	Show	<u>Tropical Cabinets of Southwest Florida</u>	10/20/2018 7:00:37 PM ET	Alert via John Stultz

Destination	Details	Company	Request Date	Sent By
wmjreg@embarqmail.com	Show	<u>Regency Custom Cabinets Inc.</u>	10/20/2018 7:00:37 PM ET	Alert via John Stultz via Jeff Stultz
kari@suncoastsupply.net	Show	<u>SUNCOAST CONTRACTORS SUPPLY, INC.</u>	10/20/2018 7:00:37 PM ET	Alert via John Stultz via Jeff Stultz
james@protectivebarriers.com	Show	<u>PROTECTIVE BARRIERS, INC</u>	10/20/2018 7:00:37 PM ET	Alert via John Stultz via Jeff Stultz
kari@suncoastsupply.net	Show	<u>SUNCOAST CONTRACTORS SUPPLY, INC.</u>	10/20/2018 7:00:37 PM ET	Alert via John Stultz via Jeff Stultz
shamelectric@aol.com	Show	<u>Shamrock Electric</u>	10/20/2018 7:00:37 PM ET	Alert via John Stultz via Jeff Stultz
westcoastscreening@comcast.net	Show	<u>West Coast Screening & Window</u>	10/20/2018 7:00:37 PM ET	Alert via John Stultz via Jeff Stultz
scruffino@ruffinocabinetry.com	Show	<u>Ruffino Cabinetry</u>	10/20/2018 7:00:37 PM ET	Alert via John Stultz via Jeff Stultz
info@TropicalCabinets.com	Show	<u>Tropical Cabinets of Southwest Florida</u>	10/20/2018 7:00:37 PM ET	Alert via John Stultz via Jeff Stultz
patselect1@aol.com	Show	<u>Pats Electric</u>	10/20/2018 7:00:36 PM ET	Alert via John Stultz via Jeff Stultz
Emir@diamondglassllc.net	Show	<u>Diamond Glass & Aluminum, LLC</u>	10/20/2018 7:00:36 PM ET	Alert via John Stultz via Jeff Stultz
johnb@floridaglass.com	Show	<u>FLORIDA GLASS AND ALUMINUM</u>	10/20/2018 7:00:36 PM ET	Alert via John Stultz via Jeff Stultz
cdroud@gmail.com	Show	<u>B & D Plastering Drywall, Inc.</u>	10/20/2018 7:00:36 PM ET	Alert via John Stultz via Jeff Stultz
rbunting@kenbunting.com	Show	<u>KEN BUNTING CARPENTRY (KBC)</u>	10/20/2018 7:00:36 PM ET	Alert via John Stultz via Jeff Stultz
info@coastallivingelectrical.com	Show	<u>Coastal Living Electrical, LLC</u>	10/20/2018 7:00:36 PM ET	Alert via John Stultz via Jeff Stultz
nccm@att.net	Show	<u>Naples Custom Cabinets & Millwork & Naples Custom Kitchens</u>	10/20/2018 7:00:36 PM ET	Alert via John Stultz via Jeff Stultz
cass@dandreelectric.com	Show	<u>D & R Electrical Services</u>	10/20/2018 7:00:36 PM ET	Alert via John Stultz via Jeff Stultz
kimberly.eaton@floridadesignworks.com	Show	<u>Florida Design Works</u>	10/20/2018 7:00:36 PM ET	Alert via John Stultz via Jeff Stultz
greg@ads-swfl.com	Show	<u>Advanced Drywall Systems</u>	10/20/2018 7:00:36 PM ET	Alert via John Stultz via Jeff Stultz
keddieelectric@comcast.net	Show	<u>Keddie Electric, LLC</u>	10/20/2018 7:00:36 PM ET	Alert via John Stultz via Jeff Stultz

Destination	Details	Company	Request Date	Sent By
bids@coastallivingelectrical.com	Show	Coastal Living Electrical LLC	10/20/2018 7:00:36 PM ET	Alert via John Stultz via Jeff Stultz
Mikel@kirkwoodelectric.com	Show	Kirkwood Electric, Inc	10/20/2018 7:00:36 PM ET	Alert via John Stultz via Jeff Stultz
davidparent@currentelectricserviceinc.com	Show	Current Electric Service, Inc.	10/20/2018 7:00:36 PM ET	Alert via John Stultz via Jeff Stultz
rich.fraser@envisionglassllc.com	Show	Envision Glass & Aluminum	10/20/2018 7:00:36 PM ET	Alert via John Stultz via Jeff Stultz
dennis.harmonjr@actionglassinc.com	Show	ACTION GLASS, INC	10/20/2018 7:00:36 PM ET	Alert via John Stultz via Jeff Stultz
idjbids@gmail.com	Show	IDJ Electric Co. LLC	10/20/2018 7:00:36 PM ET	Alert via John Stultz via Jeff Stultz
store503@cabinetstogo.com	Show	Cabinets To Go	10/20/2018 7:00:36 PM ET	Alert via John Stultz via Jeff Stultz
Mikel@kirkwoodelectric.com	Show	Kirkwood Electric, Inc	10/20/2018 7:00:36 PM ET	Alert via John Stultz via Jeff Stultz
devinangels@gmail.com	Show	Crest Construction LLC	10/20/2018 7:00:36 PM ET	Alert via John Stultz via Jeff Stultz
Roxie@envisionglassllc.com	Show	Envision Glass & Aluminum	10/20/2018 7:00:36 PM ET	Alert via John Stultz via Jeff Stultz
accessmarkm@msn.com	Show	Access Door & Glass	10/20/2018 7:00:36 PM ET	Alert via John Stultz via Jeff Stultz
spgeorge@protectivebarriers.com	Show	PROTECTIVE BARRIERS, INC	10/20/2018 7:00:36 PM ET	Alert via John Stultz via Jeff Stultz
HGO33916@centurylink.net	Show	HGO Millwork	10/20/2018 7:00:36 PM ET	Alert via John Stultz via Jeff Stultz
dan@cabinetworldoffleecounty.com	Show	Cabinet World of Lee County Inc.	10/20/2018 7:00:36 PM ET	Alert via John Stultz via Jeff Stultz
estimating@kbcsupply.com	Show	KEN BUNTING CARPENTRY (KBC)	10/20/2018 7:00:36 PM ET	Alert via John Stultz via Jeff Stultz
design.creativecabinets@outlook.com	Show	Creative Cabinet & Millwork, LLC	10/20/2018 7:00:36 PM ET	Alert via John Stultz via Jeff Stultz
pioneroservices@yahoo.com	Show	Pioneros Services, Inc.	10/20/2018 7:00:36 PM ET	Alert via John Stultz via Jeff Stultz
mike@diamonddrywall.com	Show	Diamond Glass & Aluminum, LLC	10/20/2018 7:00:36 PM ET	Alert via John Stultz via Jeff Stultz
brianv@gulfcoastpowerandlight.com	Show	Gulf Coast Power & Light	10/20/2018 7:00:36 PM ET	Alert via John Stultz via Jeff Stultz
cdroud@gmail.com	Show	B & D Plastering Drywall, Inc.	10/20/2018 7:00:36 PM ET	Alert via John Stultz

Destination	Details	Company	Request Date	Sent By
				via Jeff Stultz
mbunting@kenbunting.com	Show	KEN BUNTING CARPENTRY (KBC)	10/20/2018 7:00:36 PM ET	Alert via John Stultz via Jeff Stultz
cortezstuccoinc@gmail.com	Show	Cortez Stucco	10/20/2018 7:00:36 PM ET	Alert via John Stultz via Jeff Stultz
bobbys@segadrywall.com	Show	Sega Drywall Inc	10/17/2018 7:01:25 PM ET	Alert via John Stultz via Jeff Stultz
keddieelectric@comcast.net	Show	Keddie Electric LLC	10/17/2018 7:01:25 PM ET	Alert via John Stultz via Jeff Stultz
info@TropicalCabinets.com	Show	Tropical Cabinets of Southwest Florida	10/17/2018 7:01:25 PM ET	Alert via John Stultz via Jeff Stultz
Mikel@kirkwoodelectric.com	Show	Kirkwood Electric Inc	10/17/2018 7:01:25 PM ET	Alert via John Stultz via Jeff Stultz
gcpl@gulfcoastpowerandlight.com	Show	GULF COAST POWER AND LIGHT	10/17/2018 7:01:25 PM ET	Alert via John Stultz via Jeff Stultz
james@protectivebarriers.com	Show	PROTECTIVE BARRIERS, INC	10/17/2018 7:01:25 PM ET	Alert via John Stultz via Jeff Stultz
cln.rivera@sbcglobal.net	Show	Juan Rivera	10/17/2018 7:01:25 PM ET	Alert via John Stultz via Jeff Stultz
gkoszulinski@gmail.com	Show	Tropical Cabinets of Southwest Florida	10/17/2018 7:01:25 PM ET	Alert via John Stultz via Jeff Stultz
Mikel@kirkwoodelectric.com	Show	Kirkwood Electric Inc	10/17/2018 7:01:25 PM ET	Alert via John Stultz via Jeff Stultz
spgeorge@protectivebarriers.com	Show	PROTECTIVE BARRIERS, INC	10/17/2018 7:01:25 PM ET	Alert via John Stultz via Jeff Stultz
brianv@gulfcoastpowerandlight.com	Show	Gulf Coast Power & Light	10/17/2018 7:01:25 PM ET	Alert via John Stultz via Jeff Stultz
billb@segadrywall.com	Show	Sega Drywall Inc	10/17/2018 7:01:25 PM ET	Alert via John Stultz via Jeff Stultz
Barbara Thompson@jci.com	Show	JCI	10/17/2018 7:01:25 PM ET	Alert via John Stultz via Jeff Stultz
karl@suncoastsupply.net	Show	SUNCOAST CONTRACTORS SUPPLY, INC.	10/17/2018 7:01:25 PM ET	Alert via John Stultz via Jeff Stultz
estimating@kbcsupply.com	Show	KEN BUNTING CARPENTRY (KBC)	10/17/2018 7:01:25 PM ET	Alert via John Stultz via Jeff Stultz
pioneroservices@yahoo.com	Show	Pioneros Services, Inc	10/17/2018 7:01:25 PM ET	Alert via John Stultz via Jeff Stultz
johnb@floridaglass.com	Show	FLORIDA GLASS AND ALUMINUM	10/17/2018 7:01:25 PM ET	Alert via John Stultz via Jeff Stultz

Destination	Details	Company	Request Date	Sent By
cabinetboxman@earthlink.net	Show	Innovative <u>Cabinet Designs Inc.</u>	10/17/2018 7:01:25 PM ET	Alert via John Stultz via Jeff Stultz
scruffino@ruffinocabinetry.com	Show	<u>Ruffino Cabinetry</u>	10/17/2018 7:01:25 PM ET	Alert via John Stultz via Jeff Stultz
karl@suncoastsupply.net	Show	SUNCOAST CONTRACTORS <u>SUPPLY, INC.</u>	10/17/2018 7:01:25 PM ET	Alert via John Stultz via Jeff Stultz
mbunting@kenbunting.com	Show	KEN BUNTING CARPENTRY <u>(KBC)</u>	10/17/2018 7:01:25 PM ET	Alert via John Stultz via Jeff Stultz
johnh@youngselectric.biz	Show	<u>youngs electric</u>	10/17/2018 7:01:25 PM ET	Alert via John Stultz via Jeff Stultz
patselect1@aol.com	Show	<u>Pats Electric</u>	10/17/2018 7:01:25 PM ET	Alert via John Stultz via Jeff Stultz
idjbids@gmail.com	Show	<u>IDJ ElectriCo, LLC</u>	10/17/2018 7:01:25 PM ET	Alert via John Stultz via Jeff Stultz
jwelch@royalpalmfinecabinetry.com	Show	<u>Royal Palm Closet Design and Fine Cabinetry</u>	10/17/2018 7:01:25 PM ET	Alert via John Stultz via Jeff Stultz
shamelectric@aol.com	Show	<u>Shamrock Electric</u>	10/17/2018 7:01:25 PM ET	Alert via John Stultz via Jeff Stultz
rbunting@kenbunting.com	Show	KEN BUNTING CARPENTRY <u>(KBC)</u>	10/17/2018 7:01:25 PM ET	Alert via John Stultz via Jeff Stultz
westcoastscreening@comcast.net	Show	<u>West Coast Screening & Window</u>	10/17/2018 7:01:25 PM ET	Alert via John Stultz via Jeff Stultz
nccm@att.net	Show	<u>Naples Custom Cabinets & Millwork & Naples Custom Kitchens</u>	10/17/2018 7:01:25 PM ET	Alert via John Stultz via Jeff Stultz
HGO33918@centurylink.net	Show	<u>HGO Millwork</u>	10/17/2018 7:01:25 PM ET	Alert via John Stultz via Jeff Stultz
wmjreg@embarqmail.com	Show	<u>Regency Custom Cabinets Inc.</u>	10/17/2018 7:01:25 PM ET	Alert via John Stultz via Jeff Stultz
devinangels@gmail.com	Show	<u>Crest Construction LLC</u>	10/17/2018 7:01:24 PM ET	Alert via John Stultz via Jeff Stultz
Roxie@envisionglassllc.com	Show	<u>Envision Glass & Aluminum</u>	10/17/2018 7:01:24 PM ET	Alert via John Stultz via Jeff Stultz
cdroud@gmail.com	Show	<u>B & D Plastering Drywall, Inc.</u>	10/17/2018 7:01:24 PM ET	Alert via John Stultz via Jeff Stultz
store503@cabinetstogo.com	Show	<u>Cabinets To Go</u>	10/17/2018 7:01:24 PM ET	Alert via John Stultz via Jeff Stultz
design.creativecabinets@outlook.com	Show	<u>Creative Cabinet & Millwork, LLC</u>	10/17/2018 7:01:24 PM ET	Alert via John Stultz via Jeff Stultz
mike@diamonddrywall.com	Show	<u>Diamond Glass & Aluminum, LLC</u>	10/17/2018 7:01:24 PM ET	Alert via John Stultz

Destination	Details	Company	Request Date	Sent By
				via Jeff Stultz
duane@allwayselec.com	Show	All Ways Electric	10/17/2018 7:01:24 PM ET	Alert via John Stultz via Jeff Stultz
andrew@cabinetsplusfl.com	Show	CABINETS PLUS	10/17/2018 7:01:24 PM ET	Alert via John Stultz via Jeff Stultz
cortezstuccoinc@gmail.com	Show	Cortez Stucco	10/17/2018 7:01:24 PM ET	Alert via John Stultz via Jeff Stultz
Emir@diamonddglassinc.net	Show	Diamond Glass & Aluminum, LLC	10/17/2018 7:01:24 PM ET	Alert via John Stultz via Jeff Stultz
greg@ads-swfl.com	Show	Advanced Drywall Systems	10/17/2018 7:01:24 PM ET	Alert via John Stultz via Jeff Stultz
commercial@cabinetsplusfl.com	Show	CABINETS PLUS	10/17/2018 7:01:24 PM ET	Alert via John Stultz via Jeff Stultz
jeff.mortimer@ces-co.com	Show	Commercial Electrical Systems and Commercial Technology Systems	10/17/2018 7:01:24 PM ET	Alert via John Stultz via Jeff Stultz
cass@dandreelectric.com	Show	D & R Electrical Services	10/17/2018 7:01:24 PM ET	Alert via John Stultz via Jeff Stultz
dennis.harmonjr@actionglassinc.com	Show	ACTION GLASS, INC.	10/17/2018 7:01:24 PM ET	Alert via John Stultz via Jeff Stultz
dan@cabinetworldoffleecounty.com	Show	Cabinet World of Lee County Inc.	10/17/2018 7:01:24 PM ET	Alert via John Stultz via Jeff Stultz
kimberly.eaton@floridadesignworks.com	Show	Florida Design Works	10/17/2018 7:01:24 PM ET	Alert via John Stultz via Jeff Stultz
info@coastallivingelectrical.com	Show	Coastal Living Electrical, LLC	10/17/2018 7:01:24 PM ET	Alert via John Stultz via Jeff Stultz
davidparent@currentelectricserviceinc.com	Show	Current Electric Service, Inc.	10/17/2018 7:01:24 PM ET	Alert via John Stultz via Jeff Stultz
accessmark@msn.com	Show	Access Door & Glass	10/17/2018 7:01:24 PM ET	Alert via John Stultz via Jeff Stultz
cdroud@gmail.com	Show	B & D Plastering Drywall, Inc.	10/17/2018 7:01:24 PM ET	Alert via John Stultz via Jeff Stultz
rich.fraser@envisionglassllc.com	Show	Envision Glass & Aluminum	10/17/2018 7:01:24 PM ET	Alert via John Stultz via Jeff Stultz
bids@coastallivingelectrical.com	Show	Coastal Living Electrical, LLC	10/17/2018 7:01:24 PM ET	Alert via John Stultz via Jeff Stultz
info@TropicalCabinets.com	Show	Tropical Cabinets of Southwest Florida	9/21/2018 3:25:50 PM ET	John Stultz via Jeff Stultz
gkoszulinski@gmail.com	Show	Tropical Cabinets of Southwest Florida	9/21/2018 3:25:50 PM ET	John Stultz via Jeff Stultz

Destination	Details	Company	Request Date	Sent By
david@totalelectriccontracting.com	Show	TOTAL ELECTRIC CONTRACTING LLC	9/21/2018 3:25:50 PM ET	John Stultz via Jeff Stultz
karl@suncoastsupply.net	Show	SUNCOAST CONTRACTORS SUPPLY, INC.	9/21/2018 3:25:50 PM ET	John Stultz via Jeff Stultz
johnh@youngselectric.biz	Show	youngs electric	9/21/2018 3:25:50 PM ET	John Stultz via Jeff Stultz
karl@suncoastsupply.net	Show	SUNCOAST CONTRACTORS SUPPLY, INC.	9/21/2018 3:25:50 PM ET	John Stultz via Jeff Stultz
westcoastscreening@comcast.net	Show	West Coast Screening & Window	9/21/2018 3:25:50 PM ET	John Stultz via Jeff Stultz
shamelectric@aol.com	Show	Shamrock Electric	9/21/2018 3:25:49 PM ET	John Stultz via Jeff Stultz
Mikel@kirkwoodelectric.com	Show	Kirkwood Electric Inc.	9/21/2018 3:25:49 PM ET	John Stultz via Jeff Stultz
pioneroservices@yahoo.com	Show	Pioneros Services, Inc.	9/21/2018 3:25:49 PM ET	John Stultz via Jeff Stultz
HGO33916@centurylink.net	Show	HGO Millwork	9/21/2018 3:25:49 PM ET	John Stultz via Jeff Stultz
jwelch@royalpalmfinecabinetry.com	Show	Royal Palm Closet Design and Fine Cabinetry	9/21/2018 3:25:49 PM ET	John Stultz via Jeff Stultz
bids@kbmsouthcoast.com	Show	KBM Southcoast	9/21/2018 3:25:49 PM ET	John Stultz via Jeff Stultz
Mikel@kirkwoodelectric.com	Show	Kirkwood Electric Inc.	9/21/2018 3:25:49 PM ET	John Stultz via Jeff Stultz
bobbs@segadrywall.com	Show	Sega Drywall Inc.	9/21/2018 3:25:49 PM ET	John Stultz via Jeff Stultz
patselect1@aol.com	Show	Pats Electric	9/21/2018 3:25:49 PM ET	John Stultz via Jeff Stultz
gcpl@gulfcoastpowerandlight.com	Show	GULF COAST POWER AND LIGHT	9/21/2018 3:25:49 PM ET	John Stultz via Jeff Stultz
wmjreg@embarqmail.com	Show	Regency Custom Cabinets Inc.	9/21/2018 3:25:49 PM ET	John Stultz via Jeff Stultz
cin.rivera@sbcglobal.net	Show	Juan Rivera	9/21/2018 3:25:49 PM ET	John Stultz via Jeff Stultz
estimating@kbcsupply.com	Show	KEN BUNTING CARPENTRY (KBC)	9/21/2018 3:25:49 PM ET	John Stultz via Jeff Stultz
billb@segadrywall.com	Show	Sega Drywall Inc.	9/21/2018 3:25:49 PM ET	John Stultz via Jeff Stultz
oldsenterprises@hotmail.com	Show	OLDS ENTERPRISES	9/21/2018 3:25:49 PM ET	John Stultz via Jeff Stultz
brianv@gulfcoastpowerandlight.com	Show	Gulf Coast Power & Light	9/21/2018 3:25:49 PM ET	John Stultz via Jeff Stultz
jimkovacs622@aol.com	Show	QUANTUM ELECTRICAL INC	9/21/2018 3:25:49 PM ET	John Stultz via Jeff Stultz
Barbara Thompson@jci.com	Show	JCI	9/21/2018 3:25:49 PM ET	John Stultz via Jeff Stultz
mbunting@kenbunting.com	Show	KEN BUNTING CARPENTRY (KBC)	9/21/2018 3:25:49 PM ET	John Stultz via Jeff Stultz
Bill@SaharaCabinets.com	Show			

Destination	Details	Company	Request Date	Sent By
		<u>Sahara Cabinets, Inc.</u>	9/21/2018 3:25:49 PM ET	John Stultz via Jeff Stultz
nccm@att.net	<u>Show</u>	<u>Naples Custom Cabinets & Millwork & Naples Custom Kitchens</u>	9/21/2018 3:25:49 PM ET	John Stultz via Jeff Stultz
estimating@forddrywall.com	<u>Show</u>	<u>Ford Drywall and Stucco</u>	9/21/2018 3:25:49 PM ET	John Stultz via Jeff Stultz
james@protectivebarriers.com	<u>Show</u>	<u>PROTECTIVE BARRIERS, INC.</u>	9/21/2018 3:25:49 PM ET	John Stultz via Jeff Stultz
cabinetboxman@earthlink.net	<u>Show</u>	<u>Innovative Cabinet Designs Inc.</u>	9/21/2018 3:25:49 PM ET	John Stultz via Jeff Stultz
rbunting@kenbunting.com	<u>Show</u>	<u>KEN BUNTING CARPENTRY (KBC)</u>	9/21/2018 3:25:49 PM ET	John Stultz via Jeff Stultz
jay@saharacabinets.com	<u>Show</u>	<u>Sahara Cabinets, Inc.</u>	9/21/2018 3:25:49 PM ET	John Stultz via Jeff Stultz
dmoretz@mockengineering.com	<u>Show</u>	<u>MOCK ENGINEERING</u>	9/21/2018 3:25:49 PM ET	John Stultz via Jeff Stultz
spgeorge@protectivebarriers.com	<u>Show</u>	<u>PROTECTIVE BARRIERS, INC.</u>	9/21/2018 3:25:49 PM ET	John Stultz via Jeff Stultz
idjbids@gmail.com	<u>Show</u>	<u>IDJ Electric Co. LLC</u>	9/21/2018 3:25:49 PM ET	John Stultz via Jeff Stultz
scruffino@ruffinocabinetry.com	<u>Show</u>	<u>Ruffino Cabinetry</u>	9/21/2018 3:25:49 PM ET	John Stultz via Jeff Stultz
keddielelectric@comcast.net	<u>Show</u>	<u>Keddie Electric, LLC</u>	9/21/2018 3:25:49 PM ET	John Stultz via Jeff Stultz
kimberly.eaton@floridadesignworks.com	<u>Show</u>	<u>Florida Design Works</u>	9/21/2018 3:25:48 PM ET	John Stultz via Jeff Stultz
bids@coastallivingelectrical.com	<u>Show</u>	<u>Coastal Living Electrical, LLC</u>	9/21/2018 3:25:48 PM ET	John Stultz via Jeff Stultz
abashconcretecutting@gmail.com	<u>Show</u>	<u>ABASH CONCRETE CUTTING LLC</u>	9/21/2018 3:25:48 PM ET	John Stultz via Jeff Stultz
greg@ads-swf.com	<u>Show</u>	<u>Advanced Drywall Systems</u>	9/21/2018 3:25:48 PM ET	John Stultz via Jeff Stultz
devinangels@gmail.com	<u>Show</u>	<u>Crest Construction LLC</u>	9/21/2018 3:25:48 PM ET	John Stultz via Jeff Stultz
Emir@diamondglassllc.net	<u>Show</u>	<u>Diamond Glass & Aluminum, LLC</u>	9/21/2018 3:25:48 PM ET	John Stultz via Jeff Stultz
lizardo@brittaniaelectric.com	<u>Show</u>	<u>BRITANIA ELECTRIC</u>	9/21/2018 3:25:48 PM ET	John Stultz via Jeff Stultz
rich.fraser@envisionglassllc.com	<u>Show</u>	<u>Envision Glass & Aluminum</u>	9/21/2018 3:25:48 PM ET	John Stultz via Jeff Stultz
store503@cabinetsugo.com	<u>Show</u>	<u>Cabinets To Go</u>	9/21/2018 3:25:48 PM ET	John Stultz via Jeff Stultz
jake@acuffglass.com	<u>Show</u>	<u>Acuff Quality Glass Inc.</u>	9/21/2018 3:25:48 PM ET	John Stultz via Jeff Stultz
design.creativecabinets@outlook.com	<u>Show</u>	<u>Creative Cabinet & Millwork, LLC</u>	9/21/2018 3:25:48 PM ET	John Stultz via Jeff Stultz
cass@dandreelectric.com	<u>Show</u>	<u>D & R Electrical Services</u>	9/21/2018 3:25:48 PM ET	John Stultz via Jeff Stultz
estimating@bandiflorida.com	<u>Show</u>	<u>B&I Contractors, Inc.</u>	9/21/2018 3:25:48 PM ET	John Stultz via Jeff Stultz

Destination	Details	Company	Request Date	Sent By
				John Stultz via Jeff Stultz
Roxie@envisionglassllc.com	Show	Envision Glass & Aluminum	9/21/2018 3:25:48 PM ET	John Stultz via Jeff Stultz
andrew@cabinetsplusfl.com	Show	CABINETS PLUS	9/21/2018 3:25:48 PM ET	John Stultz via Jeff Stultz
cortezstuccoinc@gmail.com	Show	Cortez Stucco	9/21/2018 3:25:48 PM ET	John Stultz via Jeff Stultz
dennis.harmonjr@actionglassinc.com	Show	ACTION GLASS, INC.	9/21/2018 3:25:48 PM ET	John Stultz via Jeff Stultz
TwCustomCabinets@comcast.net	Show	Custom Cabinets of Southwest Florida LLC	9/21/2018 3:25:48 PM ET	John Stultz via Jeff Stultz
cdroud@gmail.com	Show	B & D Plastering Drywall, Inc.	9/21/2018 3:25:48 PM ET	John Stultz via Jeff Stultz
chris@ejhcabinets.com	Show	EJH Cabinets and Millwork, Inc.	9/21/2018 3:25:48 PM ET	John Stultz via Jeff Stultz
commercial@cabinetsplusfl.com	Show	CABINETS PLUS	9/21/2018 3:25:48 PM ET	John Stultz via Jeff Stultz
jeff.mortimer@ces-co.com	Show	Commercial Electrical Systems and Commercial Technology Systems	9/21/2018 3:25:48 PM ET	John Stultz via Jeff Stultz
accessmarkm@msn.com	Show	Access Door & Glass	9/21/2018 3:25:48 PM ET	John Stultz via Jeff Stultz
cdroud@gmail.com	Show	B & D Plastering Drywall, Inc.	9/21/2018 3:25:48 PM ET	John Stultz via Jeff Stultz
lsrcustomcabinets@comcast.net	Show	Custom Cabinets of Southwest Florida LLC	9/21/2018 3:25:48 PM ET	John Stultz via Jeff Stultz
verdessergiu@yahoo.com	Show	Eco Demolitions	9/21/2018 3:25:48 PM ET	John Stultz via Jeff Stultz
dan@cabinetworldoffleecounty.com	Show	Cabinet World of Lee County Inc.	9/21/2018 3:25:48 PM ET	John Stultz via Jeff Stultz
johnb@floridaglass.com	Show	FLORIDA GLASS AND ALUMINUM	9/21/2018 3:25:48 PM ET	John Stultz via Jeff Stultz
info@coastallivingelectrical.com	Show	Coastal Living Electrical, LLC	9/21/2018 3:25:48 PM ET	John Stultz via Jeff Stultz
estimating@acelectric.net	Show	AC Electrical Services	9/21/2018 3:25:48 PM ET	John Stultz via Jeff Stultz
duane@allwayselec.com	Show	All Ways Electric	9/21/2018 3:25:48 PM ET	John Stultz via Jeff Stultz
davidparent@currentelectricserviceinc.com	Show	Current Electric Service, Inc.	9/21/2018 3:25:48 PM ET	John Stultz via Jeff Stultz
mike@diamonddrywall.com	Show	Diamond Glass & Aluminum, LLC	9/21/2018 3:25:48 PM ET	John Stultz via Jeff Stultz
dcrowley@brittaniaelectric.com	Show	BRITANIA ELECTRIC	9/21/2018 3:25:48 PM ET	John Stultz via Jeff Stultz

The News-Press media group

news-press.com A GANNETT COMPANY

Attn: **CINDY**
STULTZ INC.
5276 SUMMERLIN COMMONS WAY
FORT MYERS, FL 33907

Stultz Inc. is accepting proposals for
County Justice Center Annex 1st Floor
Security Upgrades. The project will
consist of selective demolition,
handing over wall, storefront, access con-
trol, ceilings, cabinetry/millwork, and
electrical. **MHA/DBA/WBEs** are strongly
encouraged to participate. All work is
required to be completed in 1 week
and there will be a mandatory pre
bid walk thru. To receive additional
information about this project, please
call 239 590 1031 or email john.stultz@
stultzinc.com.
AD# 3173048 Sept. 26, 27, 28, 29, 30
Oct. 1, 2, 3, 4, 5, 6, 7, 8, 9, 10, 2018

STATE OF FLORIDA COUNTY OF LEE:

Before the undersigned authority personally appeared Milagros
A. Isberto, who on oath says that he or she is a Legal Assistant
of the News-Press, a daily newspaper published at Fort Myers
in Lee County, Florida; that the attached copy of advertisement,
being a Legal Ad in the matter of

Bids and Proposals

In the Twentieth Judicial Circuit Court was published in said
newspaper in the issues of:

09/26/18, 09/27/18, 09/28/18, 09/29/18, 09/30/18, 10/01/18,
10/02/18, 10/03/18, 10/04/18, 10/05/18, 10/06/18, 10/07/18,
10/08/18, 10/09/18, 10/10/18

Affiant further says that the said News-Press is a paper of
general circulation daily in Lee, Charlotte, Collier, Glades and
Hendry Counties and published at Fort Myers, in said Lee
County, Florida, and that the said newspaper has heretofore
been continuously published in said Lee County, Florida each
day and has been entered as periodicals matter at the post office
in Fort Myers, in said Lee County, Florida, for a period of one
year next preceding the first publication of the attached copy of
advertisement; and affiant further says that he or she has never
paid nor promised any person, firm or corporation any discount,
rebate, commission or refund for the purpose of securing this
advertisement for publication in the said newspaper.

Sworn to and Subscribed before me this 10th of October 2018,
by Milagros A. Isberto who is personally known to me.

Janet E. Cobb
Janet E. Cobb
Notary Public for the State of Florida
My Commission expires February 13, 2021

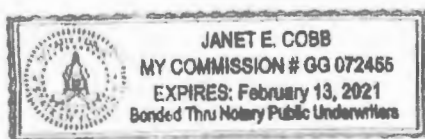

Project Team

Sheet #	Sheet Name	Issued	Revised
ED1.01	ELECTRICAL DEMO FLOOR PLAN	03/05/18	
ED.00	ELECTRICAL SYMBOLS, LEGENDS, NOTES	03/05/18	
E1.01	ELECTRICAL PROPOSED FLOOR PLAN	03/05/18	

1st Floor Annex Building
Entry Security Upgrades
Lee County Board of Commissioners

County Commissioners: John Manning District No. 1; Cecil Pendergrass District No. 2; Larry Kiker District No. 3; Brian Hamman District No. 4; Frank Mann District No. 5; County Manager: Roger Desjarlais

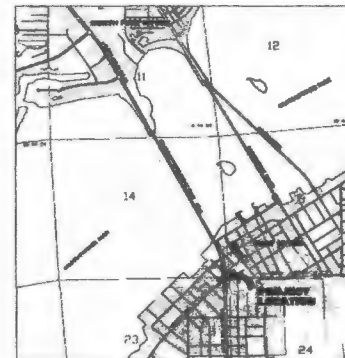

Vicinity Maps

TLC ENGINEERING FOR ARCHITECTURE
13099 S. CLEVELAND AVE., SUITE 500
FORT MYERS, FL. 33907
PHONE: 239-275-4240
FAX: 239-275-3511



No.	Date	Revision
-----	------	----------

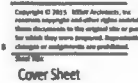

3/1/2018 4:57:12 PM

ARCHITECTURAL ABBREVIATIONS

Abbreviation	Meaning
AC	Architect
AD	Architectural Designer
AE	Architectural Engineer
AF	Architectural Firm
AG	Architectural Group
AI	Architectural Institute
AL	Architectural License
AM	Architectural Manager
AN	Architectural Network
AO	Architectural Office
AP	Architectural Practice
AR	Architectural Review
AS	Architectural Services
AT	Architectural Team
AV	Architectural Visual
AW	Architectural Workshop
AX	Architectural Exchange
AY	Architectural Year
AZ	Architectural Zone
BA	Building Authority
BB	Building Board
BC	Building Code
BD	Building Department
BE	Building Engineer
BF	Building Firm
BG	Building Group
BI	Building Institute
BL	Building License
BM	Building Manager
BN	Building Network
BO	Building Office
BP	Building Practice
BR	Building Review
BS	Building Services
BT	Building Team
BV	Building Visual
BW	Building Workshop
BX	Building Exchange
BY	Building Year
BZ	Building Zone

GENERAL NOTES

1. ALL WORK SHALL BE IN ACCORDANCE WITH THE LATEST EDITIONS OF THE BUILDING CODES AND STANDARDS.
2. THE ARCHITECT SHALL BE RESPONSIBLE FOR THE DESIGN AND CONSTRUCTION OF THE PROJECT.
3. THE CONTRACTOR SHALL BE RESPONSIBLE FOR THE CONSTRUCTION OF THE PROJECT.
4. THE ARCHITECT SHALL BE RESPONSIBLE FOR THE DESIGN AND CONSTRUCTION OF THE PROJECT.
5. THE CONTRACTOR SHALL BE RESPONSIBLE FOR THE CONSTRUCTION OF THE PROJECT.
6. THE ARCHITECT SHALL BE RESPONSIBLE FOR THE DESIGN AND CONSTRUCTION OF THE PROJECT.
7. THE CONTRACTOR SHALL BE RESPONSIBLE FOR THE CONSTRUCTION OF THE PROJECT.
8. THE ARCHITECT SHALL BE RESPONSIBLE FOR THE DESIGN AND CONSTRUCTION OF THE PROJECT.
9. THE CONTRACTOR SHALL BE RESPONSIBLE FOR THE CONSTRUCTION OF THE PROJECT.
10. THE ARCHITECT SHALL BE RESPONSIBLE FOR THE DESIGN AND CONSTRUCTION OF THE PROJECT.

ACCESSIBILITY NOTES

1. ALL NEW CONSTRUCTION SHALL BE IN ACCORDANCE WITH THE LATEST EDITIONS OF THE BUILDING CODES AND STANDARDS.
2. THE ARCHITECT SHALL BE RESPONSIBLE FOR THE DESIGN AND CONSTRUCTION OF THE PROJECT.
3. THE CONTRACTOR SHALL BE RESPONSIBLE FOR THE CONSTRUCTION OF THE PROJECT.
4. THE ARCHITECT SHALL BE RESPONSIBLE FOR THE DESIGN AND CONSTRUCTION OF THE PROJECT.
5. THE CONTRACTOR SHALL BE RESPONSIBLE FOR THE CONSTRUCTION OF THE PROJECT.
6. THE ARCHITECT SHALL BE RESPONSIBLE FOR THE DESIGN AND CONSTRUCTION OF THE PROJECT.
7. THE CONTRACTOR SHALL BE RESPONSIBLE FOR THE CONSTRUCTION OF THE PROJECT.
8. THE ARCHITECT SHALL BE RESPONSIBLE FOR THE DESIGN AND CONSTRUCTION OF THE PROJECT.
9. THE CONTRACTOR SHALL BE RESPONSIBLE FOR THE CONSTRUCTION OF THE PROJECT.
10. THE ARCHITECT SHALL BE RESPONSIBLE FOR THE DESIGN AND CONSTRUCTION OF THE PROJECT.

LEGEND OF SYMBOLS

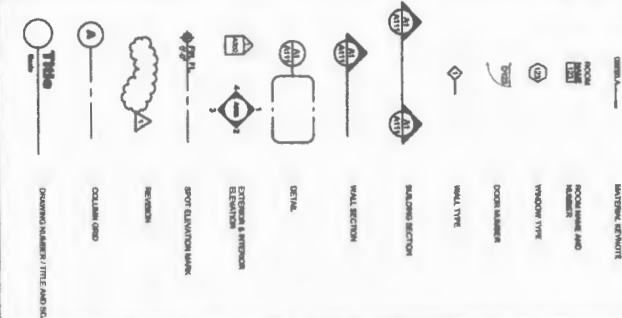

BUILDING CODE ANALYSIS

Code	Analysis
1. BUILDING CODE	ANALYSIS
2. BUILDING CODE	ANALYSIS
3. BUILDING CODE	ANALYSIS
4. BUILDING CODE	ANALYSIS
5. BUILDING CODE	ANALYSIS
6. BUILDING CODE	ANALYSIS
7. BUILDING CODE	ANALYSIS
8. BUILDING CODE	ANALYSIS
9. BUILDING CODE	ANALYSIS
10. BUILDING CODE	ANALYSIS

BSW
ARCHITECTS
1000 Main Street
Suite 200
San Francisco, CA 94102
Phone: 415.774.1234
Fax: 415.774.1235
Email: info@bsw.com

Lee County J.C. Annex - 1st Ft. Entry Security Upgrades

Lee County Board of County Commissioners

PICTURE MOUNTING HEIGHTS

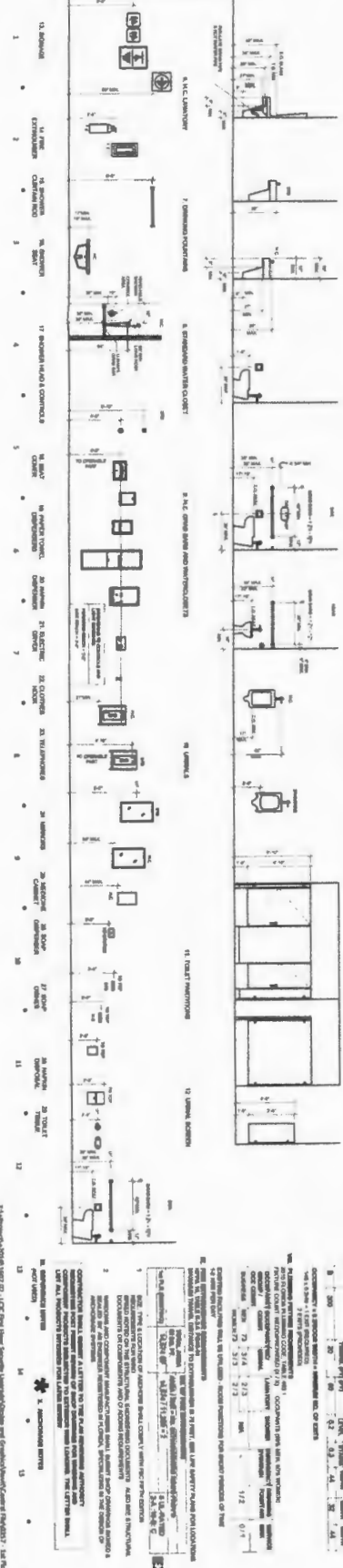
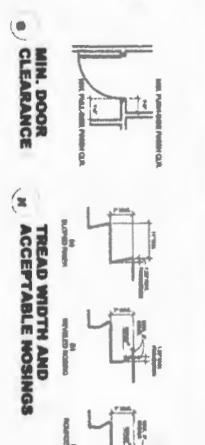
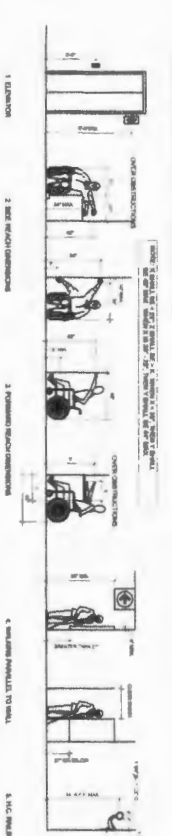



BSSW
ARCHITECTS INC
License # AA 000163
1000 S. 1st St., Suite 100
Tomball, Texas 77375
Phone: 281-291-1000 Fax: 281-291-1001

Lee County J.C.
Annex - 1st Flr.
Entry Security
Upgrades
Owner:
Lee County
Board of
County
Commissioners



PERMIT C.D.'s

Project No. 1007-02
Project Name: CDS/SPS
Sheet No. 1

By: [Signature] Date: [Blank] Revision: [Blank]

General Framing Details

A0.03

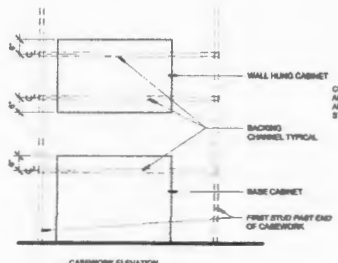

Casework Elevation
1/2" = 1'-0"

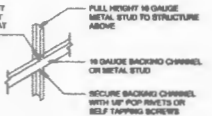

Backing Channel Detail

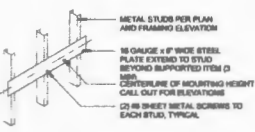

- NOTES:**
- THIS CONDITION SHALL NOT BE USED FOR BACKING BEHIND CASEWORK, HANGCAP ORS SARE, OR SIMILAR ITEMS.
 - TO BE USED FOR ACCESSORIES WEIGHING LESS THAN 25 LBS.
 - MORE THAN ONE BACKER PLATE MAY BE REQUIRED PER ACCESSORY, VERIFY MANUFACTURER'S MOUNTING REQUIREMENTS.

Accessory Backer Plate
1/2" = 1'-0"

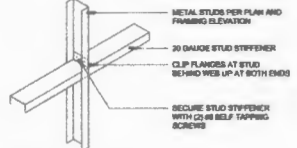

Stud Stiffener
1" = 1'-0"

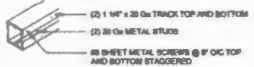

Framing at Door and Window Openings
1" = 1'-0"



- NOTES:**
- CONNECT TO STRUCTURAL MEMBER WHERE POSSIBLE.
 - 45° MIN ANGLE OF BRACING TO VERTICAL.

Top of Diagonal Bracing
1" = 1'-0"

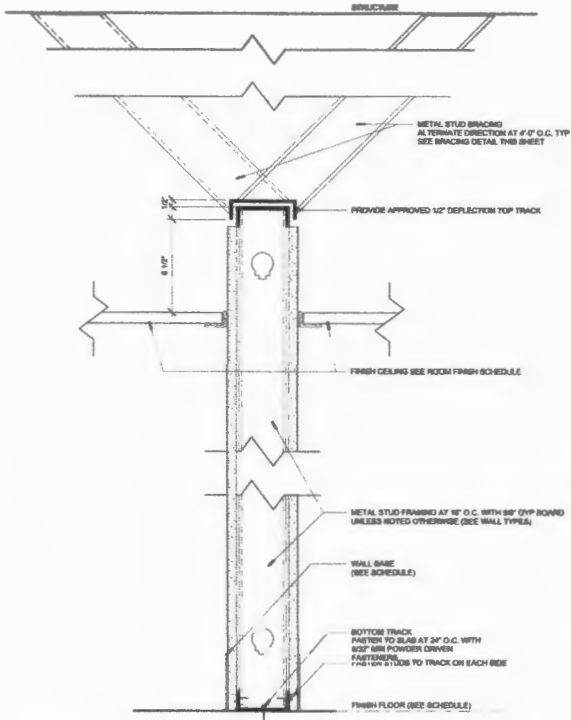

Metal Stud Partition
3" = 1'-0"

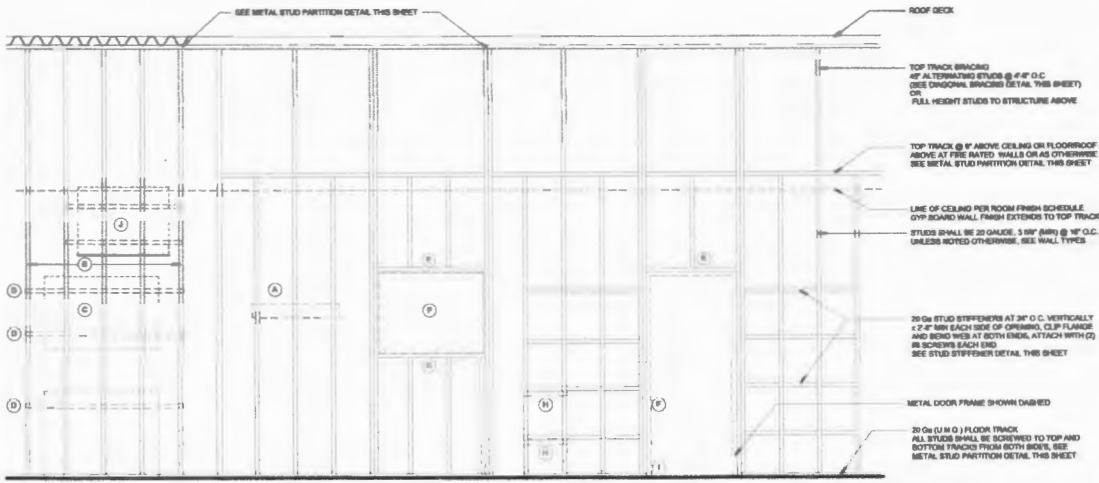

- NOTES:**
- ACCESSORY BACKING PLATE. SEE DETAIL J740.03
 - 20 GA STUDS TO STRUCTURE BEHIND ALL WALL HUNG CASEWORK AND ONE STUD PART EACH END FOR BACKING PLATE ATTACHMENT. SEE DETAIL J740.03
 - CASEWORK BACKING PLATES SHOWN DASHED. SEE DETAIL J740.03
 - FRAMING AT DOOR AND WINDOW HEAD OPENING: 3-4" TO 8-4" MAX. DOUBLE 20 GA x 1 1/2" STUDS AND TRACKS. SEE DETAIL J740.03
 - FRAMING AT DOOR AND WINDOW JAMB: (2) 20 GA STUDS TO STRUCTURE ABOVE, SCREW THROUGH SUTURE BOARD TO EACH STUD AT 16" O.C. VERTICALLY EACH SIDE
 - 20 GA TRACK AT WINDOW SILL
 - BACKING PLATE FOR WALL STOPS WHEN SPECIFIED. SEE DETAIL J740.03
 - BRICKER DOUBLE STUDS TO FLOOR TRACK WITH (2) 25 LB SHEET METAL SCREWS TO EACH STUD TYPICAL
 - AT WALL / BOPPY MOUNTED SCREEN MONITOR - SEE DETAIL A135.03

Typical Interior Wall Framing Elevation
1/2" = 1'-0"

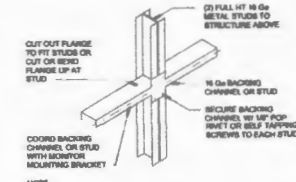

- NOTES:**
- CHANNELS TO EXTEND ACROSS A MINIMUM OF THREE STUDS
 - AT BOPPY MOUNTED MONITORS PROVIDE HORIZONTAL AND VERTICAL BRACING AT EACH STUD

Monitor Mounting Detail
1" = 1'-0"



Lee County J.C.
Annex - 1st Flr.
Entry Security
Upgrades
Owner
Lee County
Board of
County
Commissioners



Michael J. Williams
FL 0001 0001 0001
Project Name:
PERMIT C.D.'s

Project P: 1807.02
Project Name: CDDSVN
Sheet Name:

No.	Date	Revised
A		

1/4" = 1'-0"

1/4" = 1'-0"

Copyright © 2018, State Architectural, Inc.
All rights reserved. No part of this publication may be reproduced, stored in a retrieval system, or transmitted, in any form or by any means, electronic, mechanical, photocopying, recording, or by any information storage and retrieval system, without prior written permission from State Architectural, Inc.

Existing First Floor -
Demo Plans

Sheet No.
AD1.01

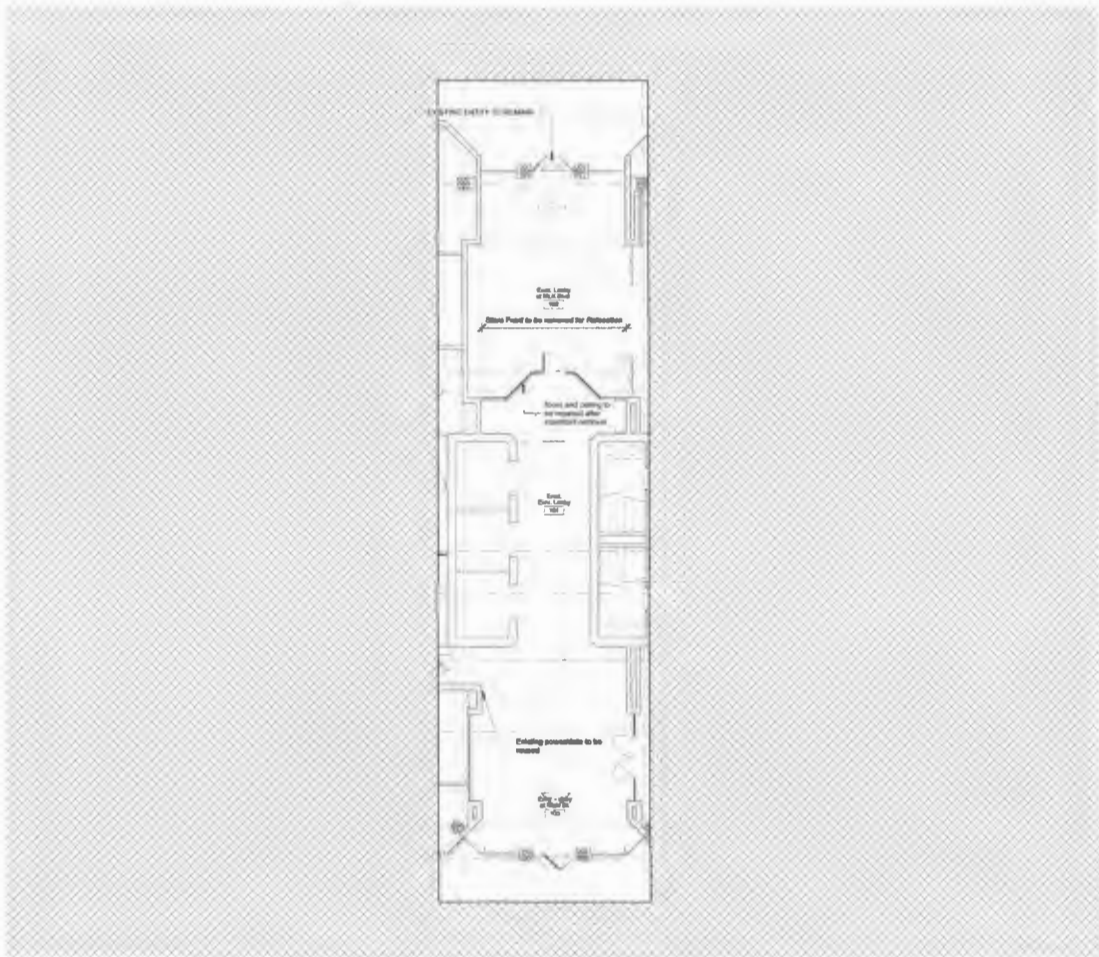

1st Floor - Existing Floor - Demo Plans
1/4" = 1'-0"



**Lee County J.C.
Annex - 1st Flr.
Entry Security
Upgrades**
Owner:
Lee County
Board of
County
Commissioners



PERMIT C.D.'s

Project # 10007-02
Project Name: 03000714
Sheet Name:

Rev. Date Revision

1
2
3
4
5
6
7
8
9
10
11
12
13
14
15
16

Copyright © 2010, BSSW Architects, Inc.
All rights reserved. No part of this document may be reproduced or transmitted in any form or by any means electronic or mechanical, including photocopying and recording, or by any information storage or retrieval system, except as may be permitted in writing by BSSW Architects, Inc.

Proposed Security Floor
Plans - ANNEX First Floor

Sheet No.

A1.01

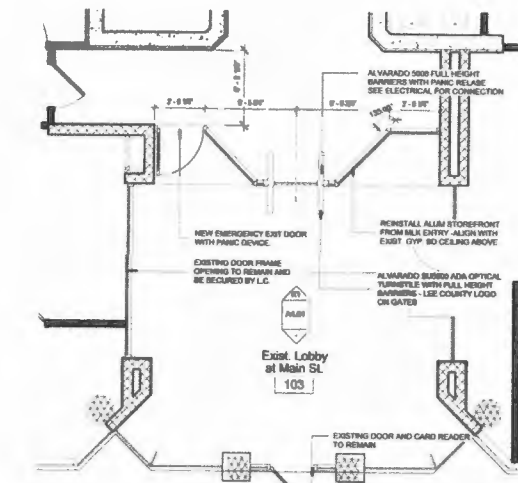

Enlarged 1st Floor - North Employee Entry - Base Bid
1/4" = 1'-0"

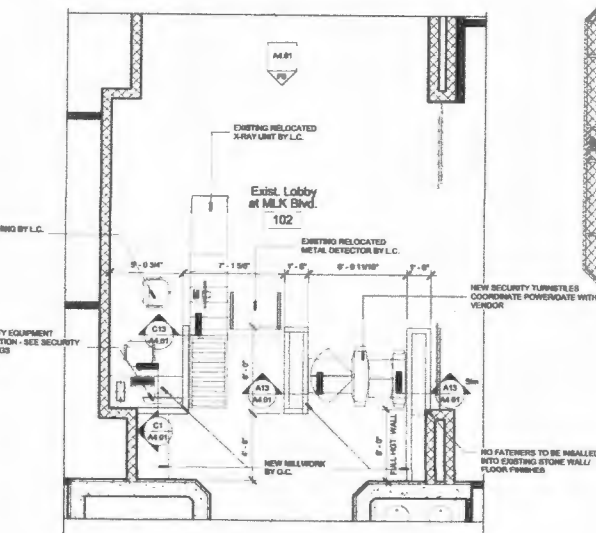

Enlarged 1st Floor - MLK Street Entry - Base Bid
1/4" = 1'-0"

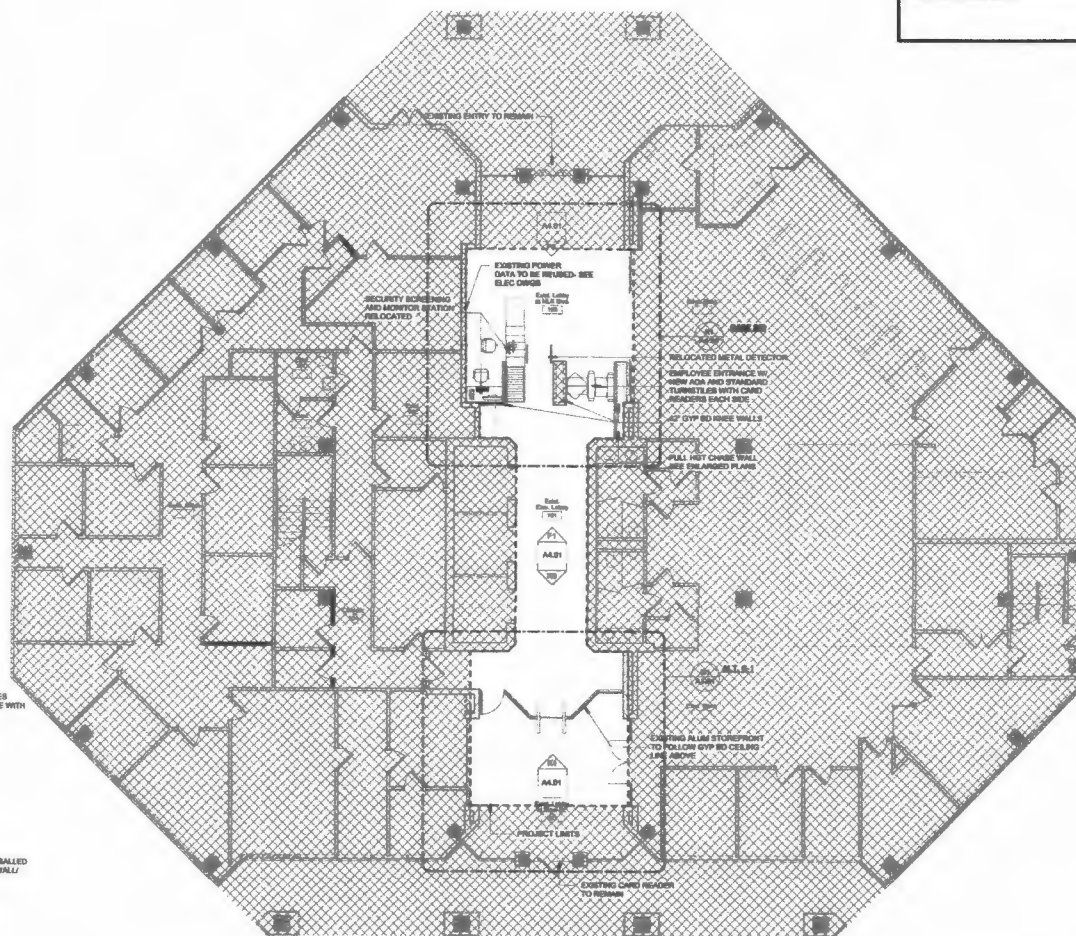

1st Floor - MLK Street Entry
1/4" = 1'-0"



Lee County J.C.
Annex - 1st Flr.
Entry Security
Upgrades
Owner:
Lee County
Board of
County
Commissioners



PERMIT C.D.'s

Project # 1007-02
Project Name: 0505/13
Drawn: [blank]

Rev. Date Reason

- 1
- 2
- 3
- 4
- 5
- 6
- 7
- 8
- 9
- 10
- 11
- 12
- 13
- 14
- 15
- 16

Copyright © 2013, 2009 Architects, Inc.
All rights reserved. No part of this publication may be reproduced, stored in a retrieval system, or transmitted, in any form or by any means, electronic, mechanical, photocopying, recording, or by any information storage and retrieval system, without permission in writing from the copyright owner.

ANNEX 1st FLOOR -
Interior Elevations -
Section, Details

Sheet No.

A4.01

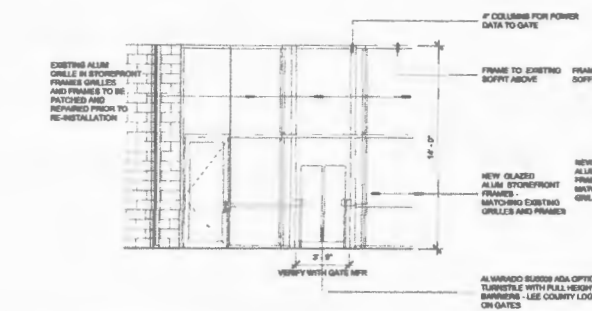

Elev. Security Vestibule - BASE BID
1/4" = 1'-0"

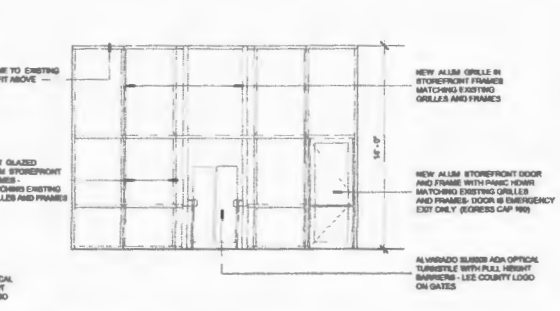

Elev. Security Vestibule - BASE BID
1/4" = 1'-0"

General Notes
All existing equipment to be removed must be re-certified prior to reinstallation and should be coordinated with Lee County for acceptable condition.
All new equipment will be secured to existing granite flooring and walls with low VOC adhesives. no mechanical fasteners to be used to secure through existing granite finishes.
All new glass glazing shall be 1/2\"/>

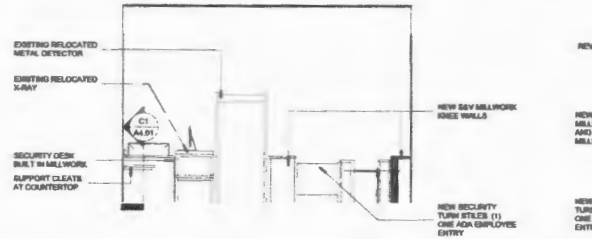

Elev. Emp/Security Screening Entry - BASE BID
1/4" = 1'-0"

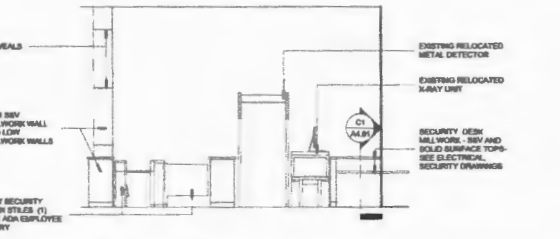

Elev. Emp/Sec Screening Entry Screening BASE BID
1/4" = 1'-0"

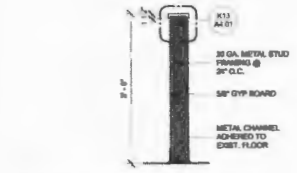

Knee Wall Section
3/4" = 1'-0"

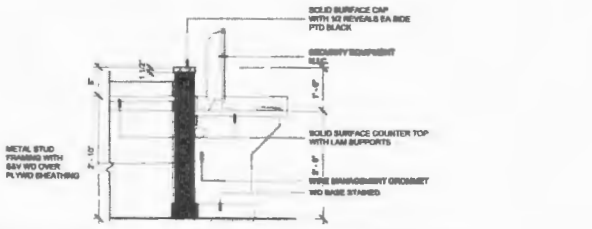

SECTIONS AT SECURITY DESK/HIGH COUNTER
3/4" = 1'-0"

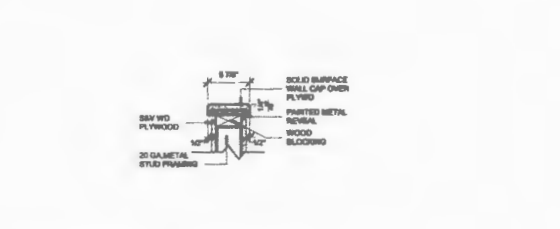

Knee Wall Cap Detail
1 1/2" = 1'-0"

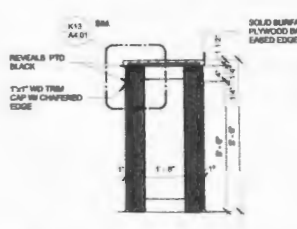

TYP. Knee Wall Section
3/4" = 1'-0"

BSSW
ARCHITECTS INC.
License # AA C001863
300 Andrew Road, Suite 200
Fort Myers, Florida 33901
Phone: 239-275-5200 Fax: 239-275-5201

300 Central Ave.
Naples, Florida 34102
Phone: 239-464-8887 Fax: 239-464-7401

**Lee County J.C.
Annex - 1st Flr.
Entry Security
Upgrades**

Client:
**Lee County
Board of
County
Commissioners**

TK
13000 S. Cleveland Ave.
Suite 200
Fort Myers, Florida 33903
Phone: 239-775-4248
Fax: 239-775-2211
www.tk-engineers.com
© Copyright 2015 TK Engineering, Inc. All Rights Reserved.
T.E.C. NO. 718185



Project Name:
PERMIT C.D.'s

Project #: 1607-02
Project Name: 13000 SCL
Sheet Name: PLANS

Rev. Date Revision

Copyright © 2015 TK Engineering, Inc.
All rights reserved. No part of this document may be reproduced, stored in a retrieval system, or transmitted in any form or by any means, electronic, mechanical, photocopying, recording, or by any information storage and retrieval system, without prior written permission from TK Engineering, Inc.
Sheet No:
**EXISTING FIRST FLOOR -
DEMO PLANS**

Sheet No.
ED1.01

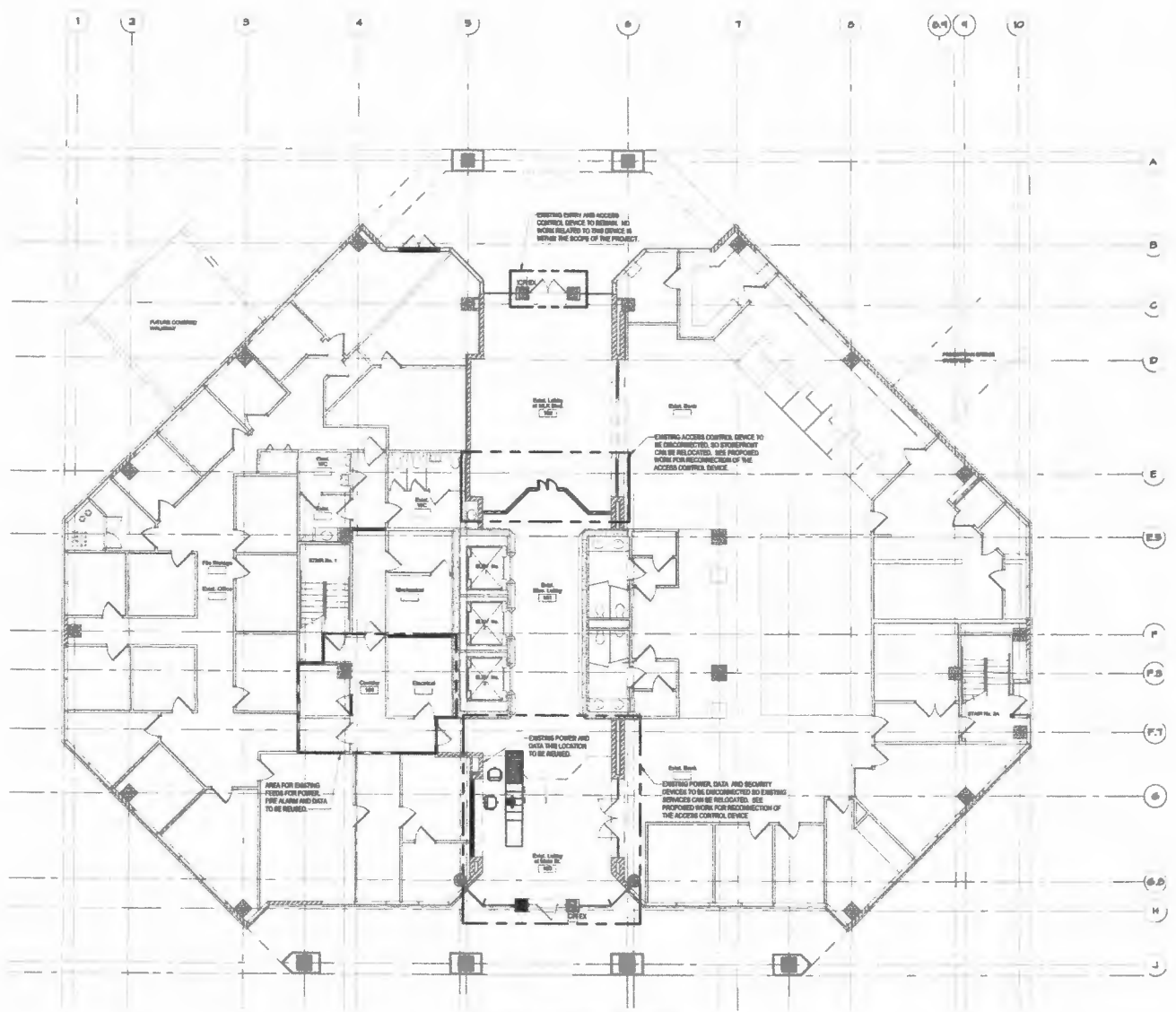

**EXISTING FIRST FLOOR - DEMO
PLAN
1/8" = 1'-0"**