

EXHIBIT "C"

INSURANCE REQUIREMENTS **CERTIFICATES OF INSURANCE**

(1) The Design-Build Firm shall obtain and maintain such insurance as will protect it from: (1) claims under workers' compensation laws, disability benefit laws, or other similar employee benefit laws; (2) claims for damages because of bodily injury, occupational sickness or disease or death of its employees including claims insured by usual personal injury liability coverage; (3) claims for damages because of bodily injury, sickness or disease, or death of any person other than its employees including claims insured by usual personal injury liability coverage; and (4) from claims for injury to or destruction of tangible property including loss of use resulting there from -- any or all of which claims may arise out of, or result from, the services, Work and operations carried out pursuant to and under the requirements of the Contract Documents, whether such services, Work and operations be by the Design-Build Firm, its employees, or by Subcontractor(s), or anyone employed by or under the supervision of any of them, or for whose acts any of them may be legally liable.

(2) This insurance shall be obtained and written for not less than the limits of liability specified hereinafter, or as required by law, whichever is greater.

(3) The Design-Build Firm shall require, and shall be responsible for ensuring throughout the time the Agreement is in effect, that any and all of its Subcontractors obtain and maintain until the completion of that Subcontractor's work, such of the insurance coverages described herein as are required by law to be provided on behalf of their employees and others.

(4) The Design-Build Firm shall obtain, have and maintain during the entire period of the Agreement insurance policies, which contain the following information and provisions:

- (A) The name and type of policy and coverages provided;
- (B) The amount or limit applicable to each coverage provided;
- (C) The date of expiration of coverage;
- (D) The designation of the County as an additional insured and a certificate holder (This requirement may be excepted for workers' compensation and professional liability Insurance);
- (E) The following clause must appear on the Certificate of Insurance:

Should any material change occur in any of the above described policies or should any of said policies be canceled before the expiration date thereof, the issuing company shall mail at least thirty (30) calendar days' written notice to the County.

(5) If the initial, or any subsequently issued Certificate of Insurance expires prior to the completion of the Work or termination of the Agreement, the Design-

Build Firm shall furnish to the County, in triplicate, renewal or replacement Certificate(s) of Insurance not later than thirty (30) calendar days prior to the date of their expiration. Failure of the Design-Build Firm to provide the County with such renewal certificate(s) shall be considered justification for the County to terminate the Agreement.

(6) Design-Build Firm shall include the County, the County's agents, officers and employees in the Design-Build Firm's General Liability and Automobile Liability policies as additional insureds.

(7) If the County has any objection to the coverage afforded by other provisions of the insurance required to be purchased and maintained by Design-Build Firm in accordance with the requirements of the Contract Documents on the basis of its not complying with the Contract Documents, the County shall notify Design-Build Firm in writing thereof within thirty (30) calendar days of the delivery of such certificates to the County. Design-Build Firm shall provide to the County such additional information with respect to its insurance as may be requested.

(8) The Design-Build Firm shall obtain and maintain the following insurance coverages as provided hereinbefore, and in the type, amounts and in conformance with the following minimum requirements:

Minimum Insurance Requirements: *Risk Management in no way represents that the insurance required is sufficient or adequate to protect the Vendor's interest or liabilities. The following are the required minimums the Vendor must maintain throughout the duration of this Contract. The County reserves the right to request additional documentation regarding insurance provided.*

- a. Commercial General Liability - Coverage shall apply to premises and/or operations, products and completed operations, independent contractors, and contractual liability exposures with minimum limits of:

\$1,000,000 per occurrence
\$2,000,000 general aggregate
\$1,000,000 products and completed operations
\$1,000,000 personal and advertising injury

- b. Business Auto Liability - The following Automobile Liability will be required and coverage shall apply to all owned, hired and non-owned vehicles use with minimum limits of:

\$1,000,000 combined single limit (CSL) or

- c. Workers' Compensation - Statutory benefits as defined by Chapter 440, Florida Statutes, encompassing all operations contemplated by this Contract or Agreement to apply to all owners, officers, and employees regardless of the number of employees. Workers' Compensation exemptions may be accepted with written proof of the State of Florida's approval of such exemption. Employers' liability will have minimum limits of:

\$500,000 per accident
\$500,000 disease limit

\$500,000 disease – policy limit

- d. Builders Risk Insurance - This coverage will be provided by all contractors involved in the construction of a new building, or the improvement, alteration or renovation of an existing structure with project value of \$500,000 or more. This coverage should be considered automatic on projects involving new construction or major additions to existing structures and in addition to the general liability and workers' compensation requirements found in this manual.

*The required minimum limit of liability shown in a. and b. may be provided in the form of "Excess Insurance" or "Commercial Umbrella Policies," in which case, a "Following Form Endorsement" will be required on the "Excess Insurance Policy" or "Commercial Umbrella Policy."

Verification of Coverage:

1. Coverage shall be in place prior to the commencement of any work and throughout the duration of the Contract. A certificate of insurance will be provided to the Risk Manager for review and approval. The certificate shall provide for the following:

- a. The certificate holder shall read as follows:

Lee County Board of County Commissioners
P.O. Box 398
Fort Myers, Florida 33902

- b. *"Lee County, a political subdivision and Charter County of the State of Florida, its agents, employees, and public officials"* will be named as an "Additional Insured" on the General Liability policy, including Products and Completed Operations coverage.

Special Requirements:

1. An appropriate "Indemnification" clause shall be made a provision of the Contract.
2. If applicable, it is the responsibility of the general contractor to ensure that all subcontractors comply with all insurance requirements.
3. Place the project name and number in the Description of Operations box.
4. Insurance carriers providing coverage required herein shall be licensed to conduct business in the State of Florida and shall possess a current A.M. Best's Financial Strength Rating of B+ Class VII or better.

EXHIBIT D

FORM OF RELEASE AND AFFIDAVIT

EXHIBIT "D"

RELEASE AND AFFIDAVIT

COUNTY OF _____

STATE OF FLORIDA

Before me, the undersigned authority, personally appeared

_____,
who after being duly sworn, deposes and says:

(1) In accordance with the Contract Documents and in consideration of
\$ _____ paid,
_____ ("Design-Build Firm")
releases and waives for itself and its subcontractors, materialmen, successors and
assigns, all claims demands, damages, costs and expenses, whether in contract or in
tort, against Lee County, Florida (the "County"), its Board of County Commissioners,
employees and agents relating in any way to the performance of the Agreement between
Design-Build Firm and the County, dated _____, _____, for the period from
_____ to _____.

(2) Design-Build Firm certifies for itself and its subcontractors,
materialmen, successors and assigns, that all charges for labor, materials, supplies,
lands, licenses and other expenses for which the County might be sued or for which a
lien or a demand against any Payment Bond might be filed, have been fully satisfied and
paid.

(3) Design-Build Firm agrees to indemnify, defend and save harmless
the County, its Board of County Commissioners, employees and agents from all
demands or suits, actions, claims of liens or other charges filed or asserted against the
County arising out of the performance by Design-Build Firm of the Work covered by this
Release and Affidavit.

(4) This Release and Affidavit is given in connection with Design-Build
Firm's [monthly/final] application for payment No. _____.

DESIGN-BUILD FIRM:

By: _____ (signature of the executive
officer)

Its: _____ (title of the executive officer)

Date: _____

Witnesses

[Corporate Seal]

STATE OF _____

COUNTY OF _____

The foregoing instrument was acknowledged before me this _____ day of _____, _____, by _____, as _____ of _____, a _____ corporation, on behalf of the corporation. He/she is personally known to me or has produced _____ as identification and did (did not) take an oath.

My Commission Expires: _____
(Signature of Notary)

Name: _____
(Legibly Printed)

(AFFIX OFFICIAL SEAL) Notary Public, State
of _____

No.: _____ Commission

EXHIBIT E
FORM OF CHANGE ORDER

EXHIBIT "E"

CHANGE ORDER FORM



Lee County Design-Build Contract Change Order

Print Form

Number:

A Change Order requires approval by the Department Director for expenditures under \$50,000, approval by the County Manager for expenditures between \$50,000.01 and \$100,000, or approval by the Board of County Commissioners for expenditures over \$100,000

Contract /
Project Name:

Design-Build
Firm:

Contract #:

Project #:

Solicitation # :

Lee County Project Manager:

Fiscal Staff:

Date of Request:

Upon the completion and execution of this Change Order by both parties to the Contract, the Design-Build Firm is authorized to and shall proceed to make the following changes in the Contract Documents:
(If you need space other than what has been provided, please attach additional sheets.)

Attachments:
(List documents
supporting change)

Description:

Purpose of
Change Order:

Change in Contract Price	Dollar Amount	Change in Contract Time	Calendar Days
Original Contract Price		Original Contract Time	
Previous Change Order No.		Net Change from Previous Change Orders	
Contract Price Prior to this Change Order		Contract Time Prior to this Change Order	
Net Increase (Decrease) of this Change Order		Net Increase (Decrease) of this Change Order	
Contract Price with All Approved Change Orders		Contract Time with All Approved Change Orders	

It is understood and agreed that the acceptance of this modification by the DESIGN-BUILD FIRM constitutes an accord and satisfaction, and represents payment in full (both time and money) for all costs arising out of, or incidental to, the above mentioned change.

Name of Design-Build Firm

Authorized Signature

Contact E-mail Address

Print Name

Contact Phone #

Date Accepted

Title

Lee County Board of County Commissioners
2115 Second St. - Fort Myers, FL 33901
PO Box 398 - Fort Myers, FL 33902-0398
Main Phone: (239) 533-2111

Rev. 11/2018

EXHIBIT F
DESIGN CRITERIA PACKAGE

EXHIBIT F
DESIGN CRITERIA PACKAGE

EXHIBIT 1

HURRICANE PROTECTED ZONE

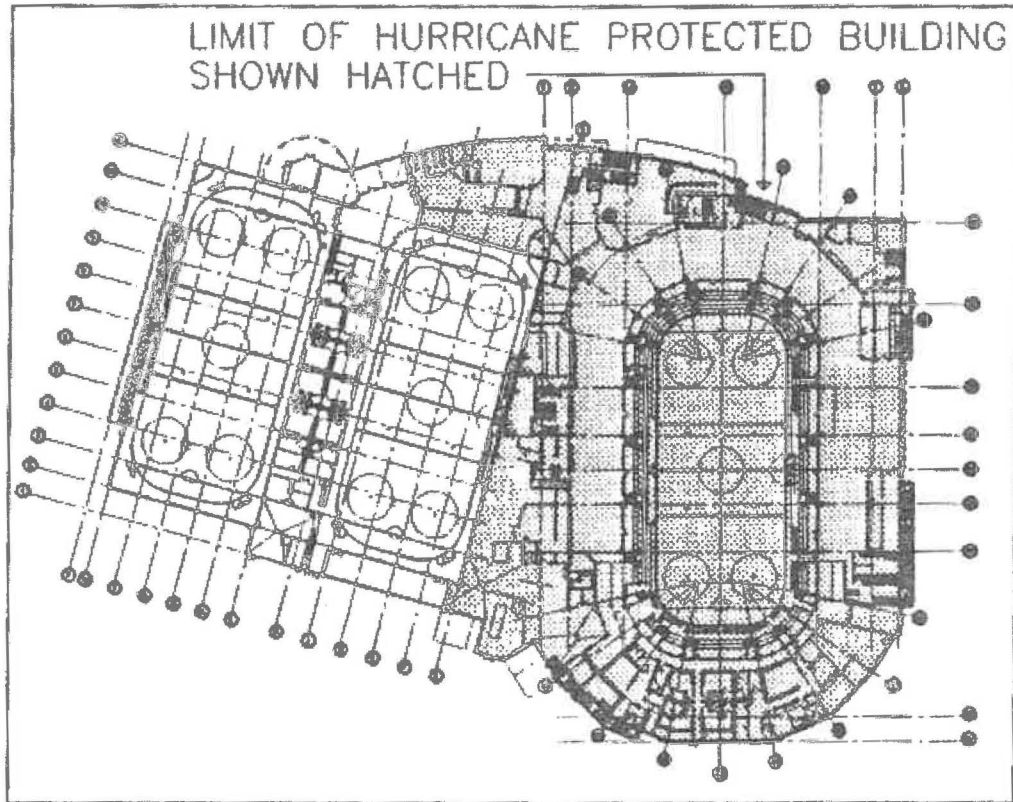

2 000 LEVEL KEY PLAN

**EXHIBIT F
DESIGN CRITERIA PACKAGE**

EXHIBIT 2

EXISTING ARCHITECTURAL DRAWINGS

EXHIBIT F

DESIGN CRITERIA PACKAGE

NO.	DATE	DESCRIPTION
1		
2		
3		
4		
5		
6		
7		
8		
9		
10		

DATE: JAN 98	DESIGNED BY: HURON
CHECKED BY: HURON	DATE: JAN 98
PROJECT: FORT MYERS SPORTS CENTER	

BRISBIN
BROOK
BEYNON
architects



FORT MYERS
SPORTS CENTER

SCALE: 1" = 100'	DATE: JAN 98
BY: HURON	NO. 8729
SHEET: A-1	

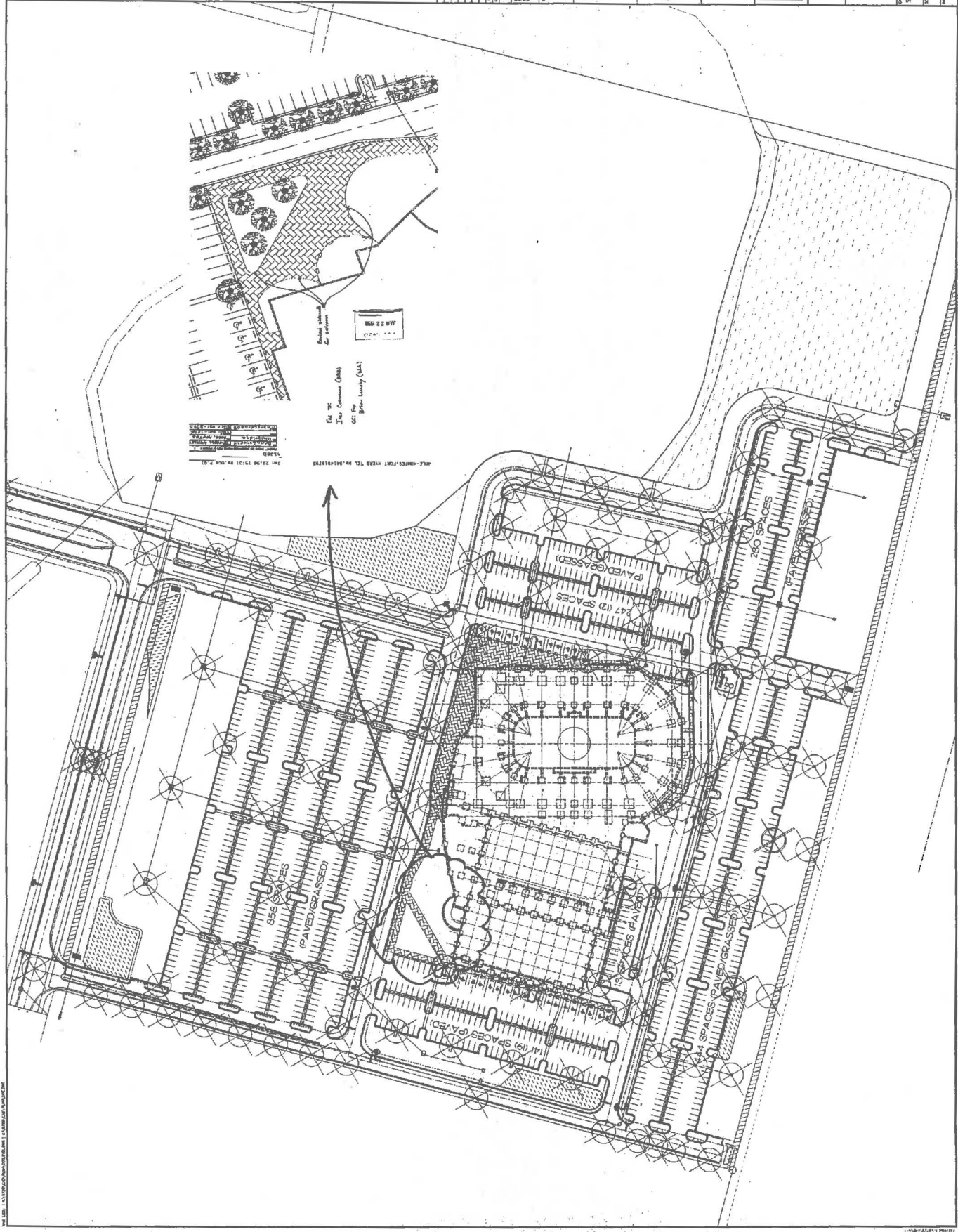

DESIGN CRITERIA PACKAGE

DATE	10-2-77	BY	11
PROJECT	A-2		
GROUND FLOOR PLAN			

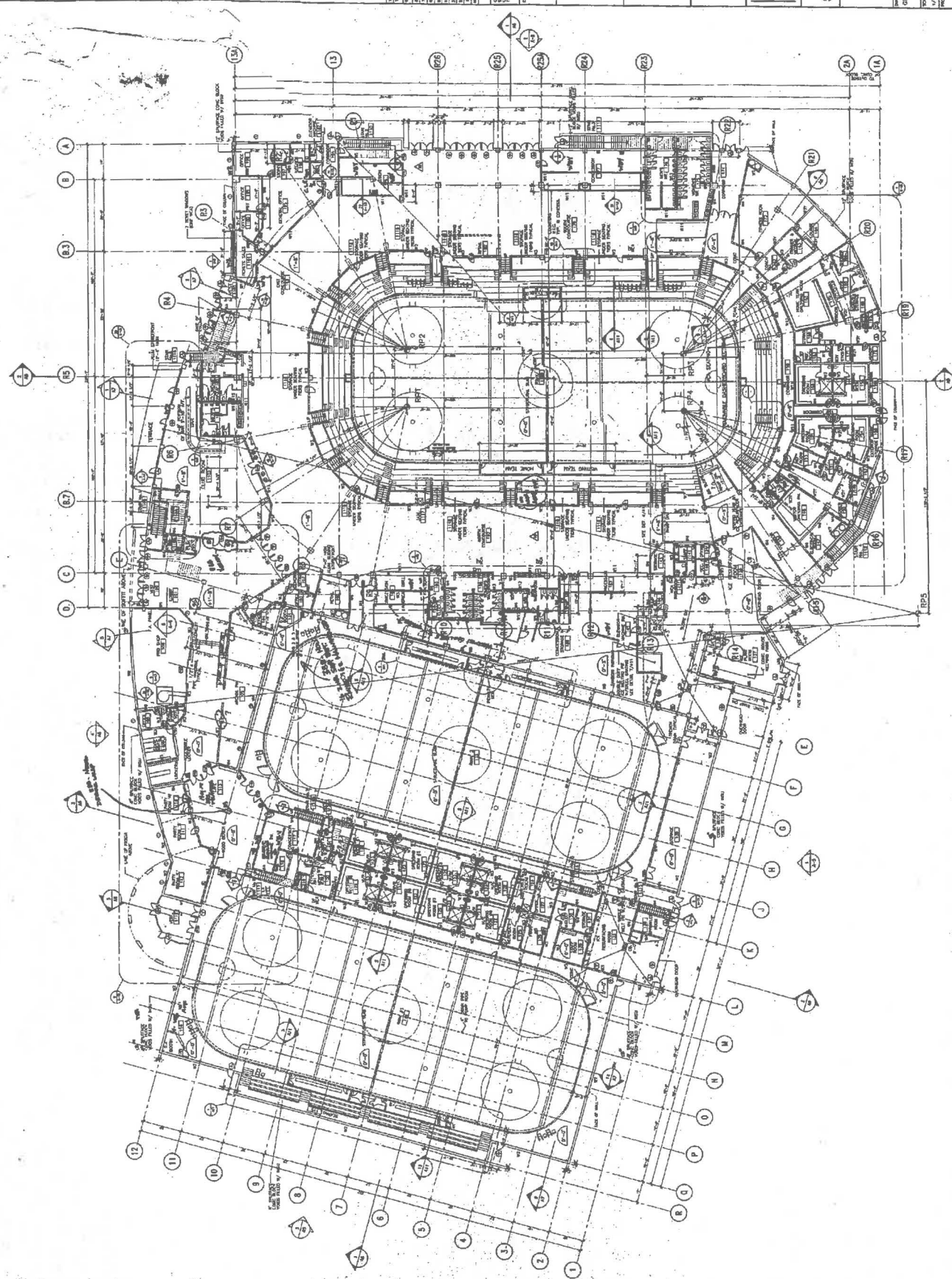

GROUND FLOOR PLAN

DATE	QTR. No.	REF
10-10-47	A-2	11
DU HQ		
0770		

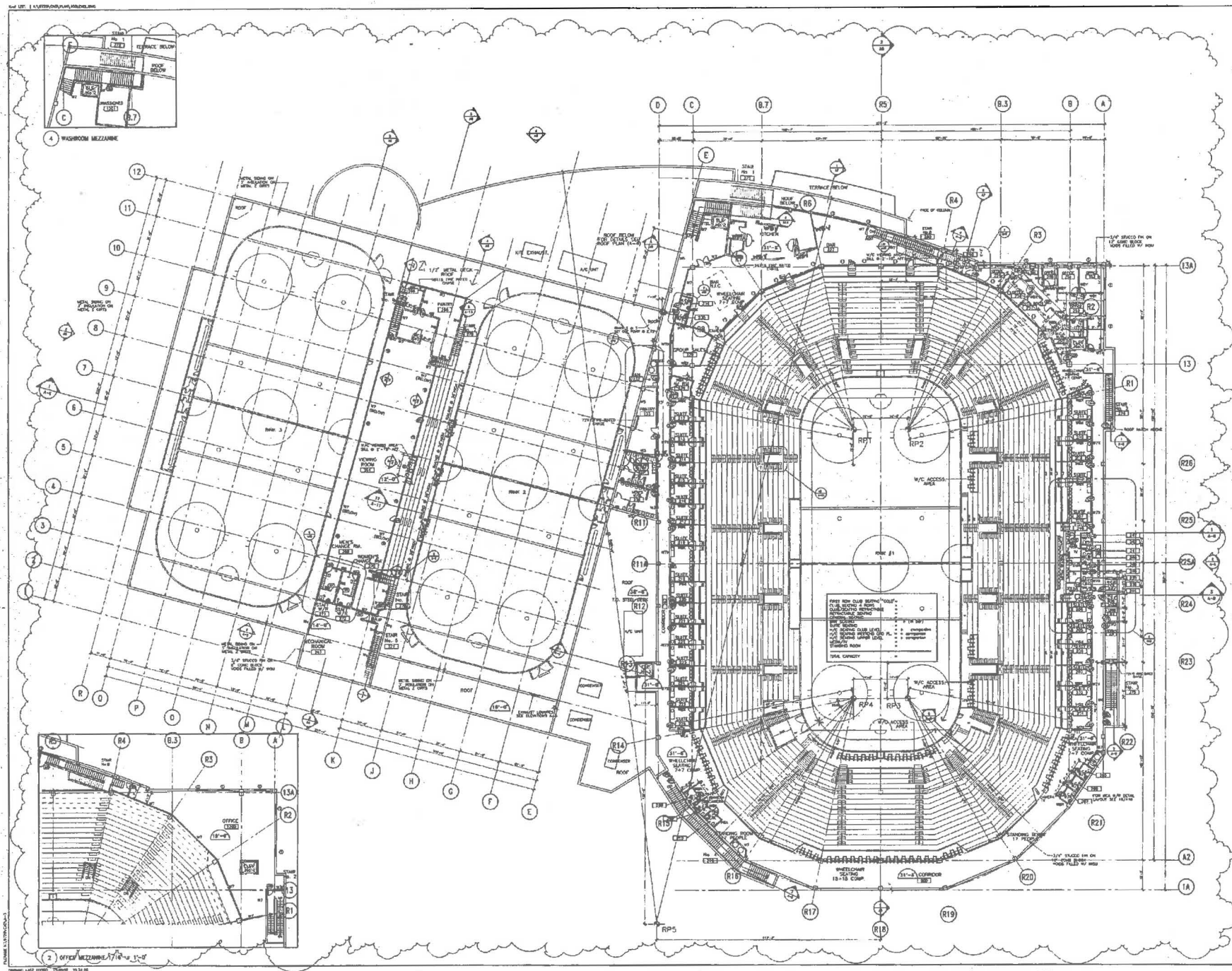

MEZZ. TYPE SCHEDULE

- R1 4" STANDARD MASONRY
- R2 4" SPILT FACE MASONRY
- R3 4" STANDARD MASONRY
- R4 4" MASONRY 1 HOUR RATED
- R5 1/2" MASONRY 1 HOUR RATED
- R6 1 1/2" METAL STUDS WITH 1/2" GIB
- R7 3 1/2" METAL STUDS WITH 1/2" GIB AND 1 HOUR RATED BENT SOLES
- R8 3 1/2" METAL STUDS WITH 1/2" GIB AND BOTH SIDES
- R9 6" METAL STUDS WITH 1/2" GIB AND BOTH SIDES
- R10 6" METAL STUDS WITH 1/2" GIB AND ONE SIDE
- R11 4" CONG. BLOCK TO 12'-0" AFF WITH BRICKED 4" STUDS STUDS ABOVE W/ 1/2" GIB AND BOTH SIDES TO 1/2" OF STRUCTURE
- R12 (PIPE CHASE)
- R13 1/2" WALL STUDS 1/2" GIB ONE SIDE
- R14 REMOVES 2" SOUND INSULATION BETWEEN STUDS
- R15 REMOVES PARTITION TO EXPOSE 4" ABOVE FINISHED CEILING

REVISIONS

REVISIONS

REVISIONS

REVISIONS

REVISIONS

REVISIONS

REVISIONS

REVISIONS

REVISIONS

REVISIONS

REVISIONS

REVISIONS

REVISIONS

REVISIONS

REVISIONS

REVISIONS

REVISIONS

REVISIONS

REVISIONS

REVISIONS

REVISIONS

REVISIONS

REVISIONS

REVISIONS

REVISIONS

REVISIONS

REVISIONS

REVISIONS

REVISIONS

REVISIONS

REVISIONS

REVISIONS

REVISIONS

REVISIONS

REVISIONS

REVISIONS

REVISIONS

REVISIONS

REVISIONS

REVISIONS

REVISIONS

REVISIONS

REVISIONS

REVISIONS

REVISIONS

REVISIONS

REVISIONS

REVISIONS

REVISIONS

REVISIONS

REVISIONS

REVISIONS

REVISIONS

REVISIONS

REVISIONS

REVISIONS

REVISIONS

REVISIONS

REVISIONS

REVISIONS

REVISIONS

REVISIONS

DESIGN CRITERIA PACKAGE

EXHIBIT F



BRISBEN
BROOK
BEYRON
architects

JOSEPH L. KALLER
ARCHITECTS
FORT MYERS, FL

JOSEPH L. KALLER
ARCHITECTS
FORT MYERS, FL

JOSEPH L. KALLER
ARCHITECTS
FORT MYERS, FL

JOSEPH L. KALLER
ARCHITECTS
FORT MYERS, FL

JOSEPH L. KALLER
ARCHITECTS
FORT MYERS, FL

JOSEPH L. KALLER
ARCHITECTS
FORT MYERS, FL

	DATE	TIME	NAME
1	10/10/78	10:00	JOHN
2	10/10/78	10:05	JOHN
3	10/10/78	10:10	JOHN
4	10/10/78	10:15	JOHN
5	10/10/78	10:20	JOHN
6	10/10/78	10:25	JOHN
7	10/10/78	10:30	JOHN
8	10/10/78	10:35	JOHN
9	10/10/78	10:40	JOHN
10	10/10/78	10:45	JOHN
11	10/10/78	10:50	JOHN
12	10/10/78	10:55	JOHN
13	10/10/78	11:00	JOHN
14	10/10/78	11:05	JOHN
15	10/10/78	11:10	JOHN
16	10/10/78	11:15	JOHN
17	10/10/78	11:20	JOHN
18	10/10/78	11:25	JOHN
19	10/10/78	11:30	JOHN
20	10/10/78	11:35	JOHN
21	10/10/78	11:40	JOHN
22	10/10/78	11:45	JOHN
23	10/10/78	11:50	JOHN
24	10/10/78	11:55	JOHN
25	10/10/78	12:00	JOHN
26	10/10/78	12:05	JOHN
27	10/10/78	12:10	JOHN
28	10/10/78	12:15	JOHN
29	10/10/78	12:20	JOHN
30	10/10/78	12:25	JOHN
31	10/10/78	12:30	JOHN
32	10/10/78	12:35	JOHN
33	10/10/78	12:40	JOHN
34	10/10/78	12:45	JOHN
35	10/10/78	12:50	JOHN
36	10/10/78	12:55	JOHN
37	10/10/78	1:00	JOHN
38	10/10/78	1:05	JOHN
39	10/10/78	1:10	JOHN
40	10/10/78	1:15	JOHN
41	10/10/78	1:20	JOHN
42	10/10/78	1:25	JOHN
43	10/10/78	1:30	JOHN
44	10/10/78	1:35	JOHN
45	10/10/78	1:40	JOHN
46	10/10/78	1:45	JOHN
47	10/10/78	1:50	JOHN
48	10/10/78	1:55	JOHN
49	10/10/78	2:00	JOHN
50	10/10/78	2:05	JOHN
51	10/10/78	2:10	JOHN
52	10/10/78	2:15	JOHN
53	10/10/78	2:20	JOHN
54	10/10/78	2:25	JOHN
55	10/10/78	2:30	JOHN
56	10/10/78	2:35	JOHN
57	10/10/78	2:40	JOHN
58	10/10/78	2:45	JOHN
59	10/10/78	2:50	JOHN
60	10/10/78	2:55	JOHN
61	10/10/78	3:00	JOHN
62	10/10/78	3:05	JOHN
63	10/10/78	3:10	JOHN
64	10/10/78	3:15	JOHN
65	10/10/78	3:20	JOHN
66	10/10/78	3:25	JOHN
67	10/10/78	3:30	JOHN
68	10/10/78	3:35	JOHN
69	10/10/78	3:40	JOHN
70	10/10/78	3:45	JOHN
71	10/10/78	3:50	JOHN
72	10/10/78	3:55	JOHN
73	10/10/78	4:00	JOHN
74	10/10/78	4:05	JOHN
75	10/10/78	4:10	JOHN
76	10/10/78	4:15	JOHN
77	10/10/78	4:20	JOHN
78	10/10/78	4:25	JOHN
79	10/10/78	4:30	JOHN
80	10/10/78	4:35	JOHN
81	10/10/78	4:40	JOHN
82	10/10/78	4:45	JOHN
83	10/10/78	4:50	JOHN
84	10/10/78	4:55	JOHN
85	10/10/78	5:00	JOHN
86	10/10/78		

DATE	TIME	BY	RE
AUG 97			
JUL 97			
JUL 97			
JUL 97			

BRIEF
BRIEF
BRIEF
BRIEF

NORTH

K
JOSEPH L.
KALLER
P. O. BOX 100
FORT MYERS, FL 33901
SPORTS CIENTIFIC

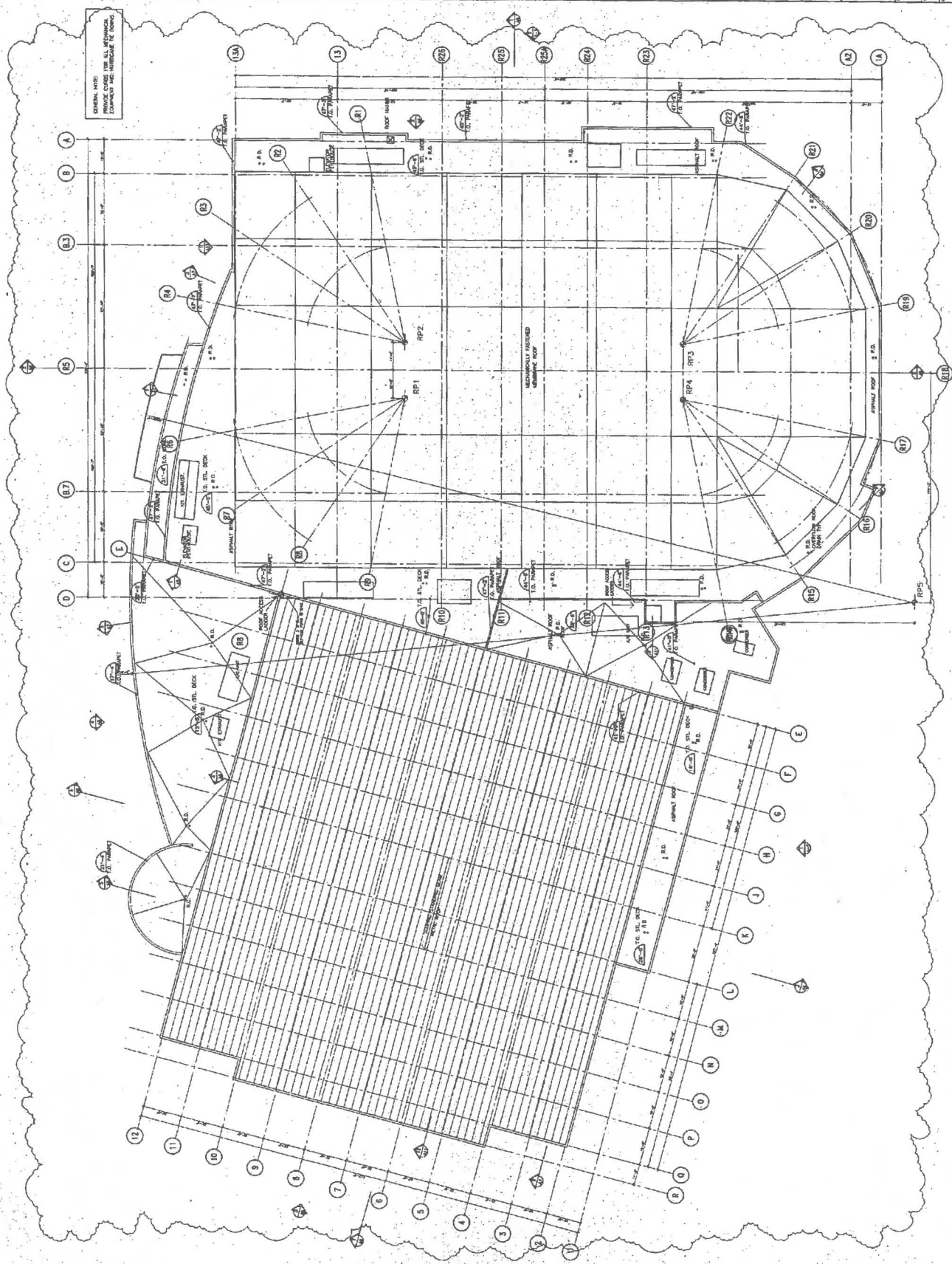

DESIGN CRITERIA PACKAGE

REVISIONS		DATE	BY	APP'D	REVISED
1	ISSUED FOR PERMIT	AUG 97			
2	ISSUED FOR PERMIT	AUG 97			
3	ISSUED FOR PERMIT	AUG 97			
4	ISSUED FOR PERMIT	AUG 97			
5	ISSUED FOR PERMIT	AUG 97			
6	ISSUED FOR PERMIT	AUG 97			
7	ISSUED FOR PERMIT	AUG 97			
8	ISSUED FOR PERMIT	AUG 97			
9	ISSUED FOR PERMIT	AUG 97			
10	ISSUED FOR PERMIT	AUG 97			
11	ISSUED FOR PERMIT	AUG 97			
12	ISSUED FOR PERMIT	AUG 97			
13	ISSUED FOR PERMIT	AUG 97			
14	ISSUED FOR PERMIT	AUG 97			
15	ISSUED FOR PERMIT	AUG 97			
16	ISSUED FOR PERMIT	AUG 97			
17	ISSUED FOR PERMIT	AUG 97			
18	ISSUED FOR PERMIT	AUG 97			
19	ISSUED FOR PERMIT	AUG 97			
20	ISSUED FOR PERMIT	AUG 97			
21	ISSUED FOR PERMIT	AUG 97			
22	ISSUED FOR PERMIT	AUG 97			
23	ISSUED FOR PERMIT	AUG 97			
24	ISSUED FOR PERMIT	AUG 97			
25	ISSUED FOR PERMIT	AUG 97			
26	ISSUED FOR PERMIT	AUG 97			
27	ISSUED FOR PERMIT	AUG 97			
28	ISSUED FOR PERMIT	AUG 97			
29	ISSUED FOR PERMIT	AUG 97			
30	ISSUED FOR PERMIT	AUG 97			
31	ISSUED FOR PERMIT	AUG 97			
32	ISSUED FOR PERMIT	AUG 97			
33	ISSUED FOR PERMIT	AUG 97			
34	ISSUED FOR PERMIT	AUG 97			
35	ISSUED FOR PERMIT	AUG 97			
36	ISSUED FOR PERMIT	AUG 97			
37	ISSUED FOR PERMIT	AUG 97			
38	ISSUED FOR PERMIT	AUG 97			
39	ISSUED FOR PERMIT	AUG 97			
40	ISSUED FOR PERMIT	AUG 97			
41	ISSUED FOR PERMIT	AUG 97			
42	ISSUED FOR PERMIT	AUG 97			
43	ISSUED FOR PERMIT	AUG 97			
44	ISSUED FOR PERMIT	AUG 97			
45	ISSUED FOR PERMIT	AUG 97			
46	ISSUED FOR PERMIT	AUG 97			
47	ISSUED FOR PERMIT	AUG 97			
48	ISSUED FOR PERMIT	AUG 97			
49	ISSUED FOR PERMIT	AUG 97			
50	ISSUED FOR PERMIT	AUG 97			
51	ISSUED FOR PERMIT	AUG 97			
52	ISSUED FOR PERMIT	AUG 97			
53	ISSUED FOR PERMIT	AUG 97			
54	ISSUED FOR PERMIT	AUG 97			
55	ISSUED FOR PERMIT	AUG 97			
56	ISSUED FOR PERMIT	AUG 97			
57	ISSUED FOR PERMIT	AUG 97			
58	ISSUED FOR PERMIT	AUG 97			
59	ISSUED FOR PERMIT	AUG 97			
60	ISSUED FOR PERMIT	AUG 97			
61	ISSUED FOR PERMIT	AUG 97			
62	ISSUED FOR PERMIT	AUG 97			
63	ISSUED FOR PERMIT	AUG 97			
64	ISSUED FOR PERMIT	AUG 97			
65	ISSUED FOR PERMIT	AUG 97			
66	ISSUED FOR PERMIT	AUG 97			
67	ISSUED FOR PERMIT	AUG 97			
68	ISSUED FOR PERMIT	AUG 97			
69	ISSUED FOR PERMIT	AUG 97			
70	ISSUED FOR PERMIT	AUG 97			
71	ISSUED FOR PERMIT	AUG 97			
72	ISSUED FOR PERMIT	AUG 97			
73	ISSUED FOR PERMIT	AUG 97			
74	ISSUED FOR PERMIT	AUG 97			
75	ISSUED FOR PERMIT	AUG 97			
76	ISSUED FOR PERMIT	AUG 97			
77	ISSUED FOR PERMIT	AUG 97			
78	ISSUED FOR PERMIT	AUG 97			
79	ISSUED FOR PERMIT	AUG 97			
80	ISSUED FOR PERMIT	AUG 97			
81	ISSUED FOR PERMIT	AUG 97			
82	ISSUED FOR PERMIT	AUG 97			
83	ISSUED FOR PERMIT	AUG 97			
84	ISSUED FOR PERMIT	AUG 97			
85	ISSUED FOR PERMIT	AUG 97			
86	ISSUED FOR PERMIT	AUG 97			
87	ISSUED FOR PERMIT	AUG 97			
88	ISSUED FOR PERMIT	AUG 97			
89	ISSUED FOR PERMIT	AUG 97			
90	ISSUED FOR PERMIT	AUG 97			
91	ISSUED FOR PERMIT	AUG 97			
92	ISSUED FOR PERMIT	AUG 97			
93	ISSUED FOR PERMIT	AUG 97			
94	ISSUED FOR PERMIT	AUG 97			
95	ISSUED FOR PERMIT	AUG 97			
96	ISSUED FOR PERMIT	AUG 97			
97	ISSUED FOR PERMIT	AUG 97			
98	ISSUED FOR PERMIT	AUG 97			
99	ISSUED FOR PERMIT	AUG 97			
100	ISSUED FOR PERMIT	AUG 97			



BRUNSON
BEYON
BEYON
architects

FORT MYERS
SPORTS CENTER

DATE	FILE
1/18/97	1
1/18/97	2
1/18/97	3
1/18/97	4
1/18/97	5
1/18/97	6
1/18/97	7
1/18/97	8
1/18/97	9
1/18/97	10
1/18/97	11
1/18/97	12
1/18/97	13
1/18/97	14
1/18/97	15
1/18/97	16
1/18/97	17
1/18/97	18
1/18/97	19
1/18/97	20
1/18/97	21
1/18/97	22
1/18/97	23
1/18/97	24
1/18/97	25
1/18/97	26
1/18/97	27
1/18/97	28
1/18/97	29
1/18/97	30
1/18/97	31
1/18/97	32
1/18/97	33
1/18/97	34
1/18/97	35
1/18/97	36
1/18/97	37
1/18/97	38
1/18/97	39
1/18/97	40
1/18/97	41
1/18/97	42
1/18/97	43
1/18/97	44
1/18/97	45
1/18/97	46
1/18/97	47
1/18/97	48
1/18/97	49
1/18/97	50
1/18/97	51
1/18/97	52
1/18/97	53
1/18/97	54
1/18/97	55
1/18/97	56
1/18/97	57
1/18/97	58
1/18/97	59
1/18/97	60
1/18/97	61
1/18/97	62
1/18/97	63
1/18/97	64
1/18/97	65
1/18/97	66
1/18/97	67
1/18/97	68
1/18/97	69
1/18/97	70
1/18/97	71
1/18/97	72
1/18/97	73
1/18/97	74
1/18/97	75
1/18/97	76
1/18/97	77
1/18/97	78
1/18/97	79
1/18/97	80
1/18/97	81
1/18/97	82
1/18/97	83
1/18/97	84
1/18/97	85
1/18/97	86
1/18/97	87
1/18/97	88
1/18/97	89
1/18/97	90
1/18/97	91
1/18/97	92
1/18/97	93
1/18/97	94
1/18/97	95
1/18/97	96
1/18/97	97
1/18/97	98
1/18/97	99
1/18/97	100

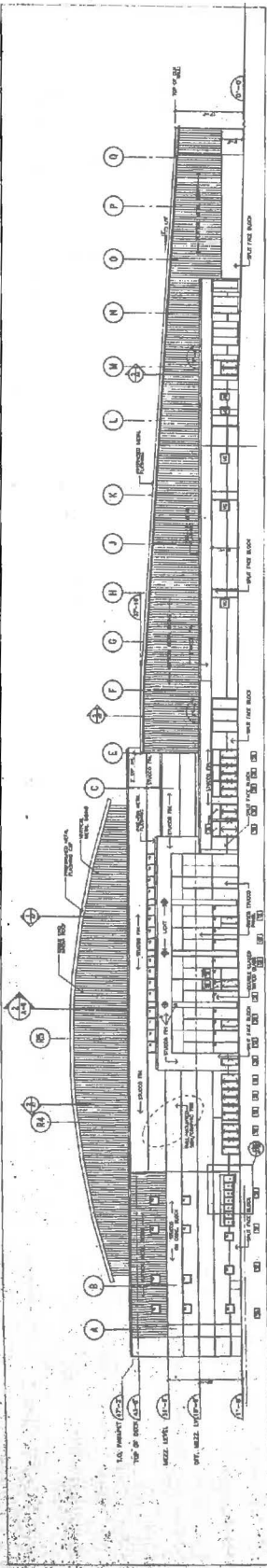

EAST ELEVATION
1/18/97

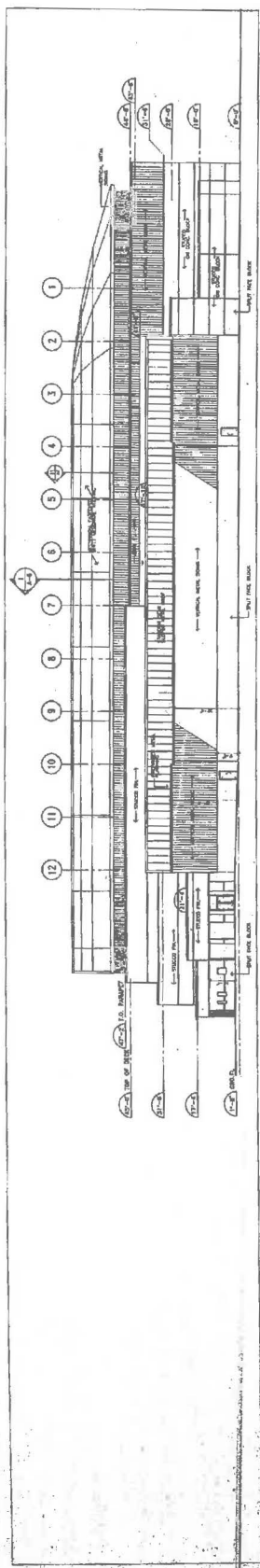

NORTH ELEVATION
1/18/97

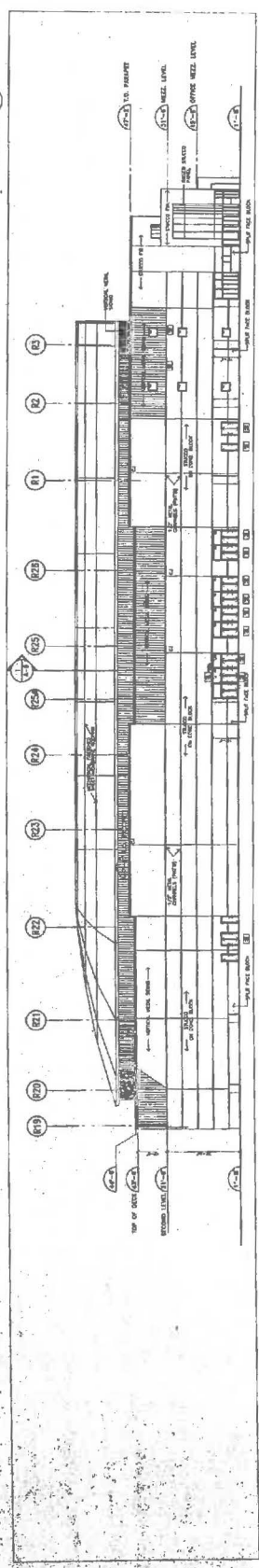

SOUTH ELEVATION
1/18/97

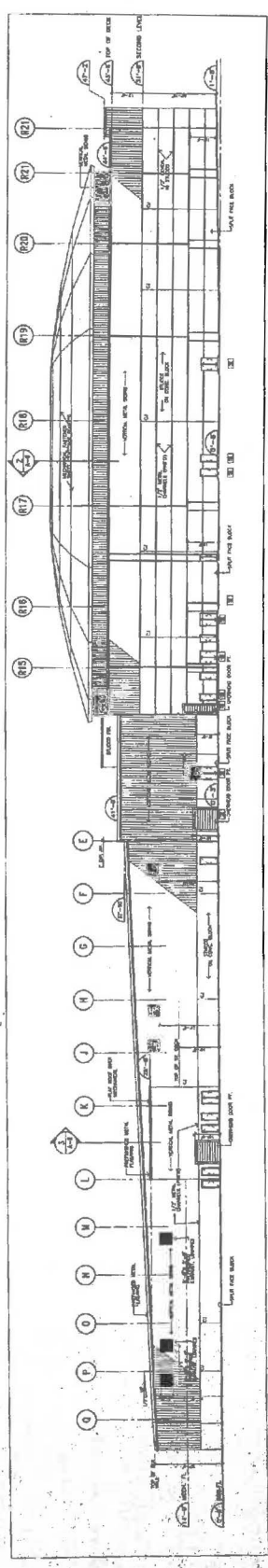

WEST ELEVATION
1/18/97

DESIGN CRITERIA PACKAGE

DO NOT SCALE THE DRAWINGS

**BRISBIN
BROOK
BEYNON**
architects



DATE	QTY. REQ.	PER.
1/18/81, 8'	A-6	6
NO. NO.		
0720		

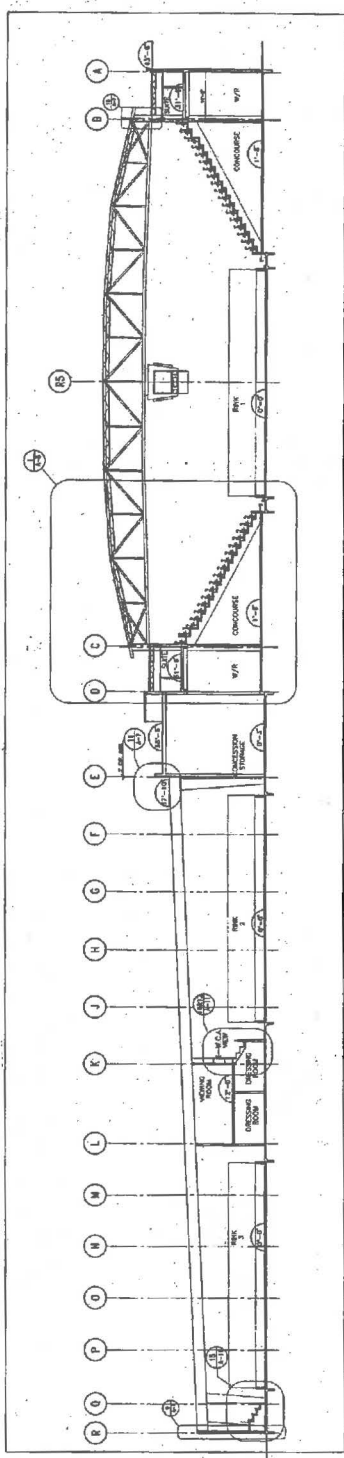
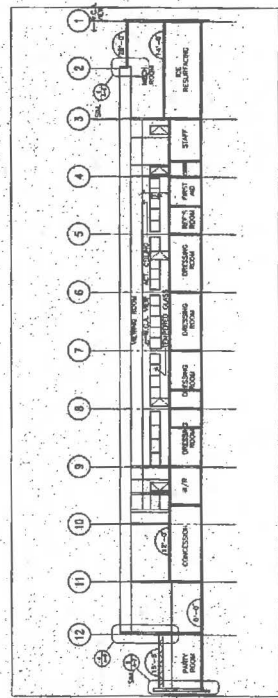
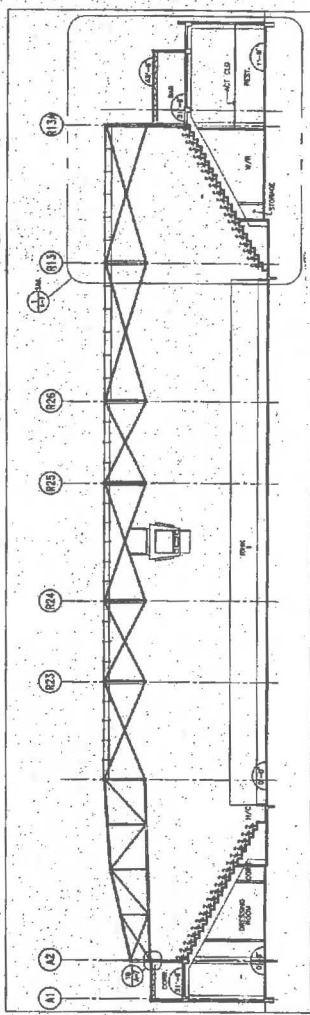
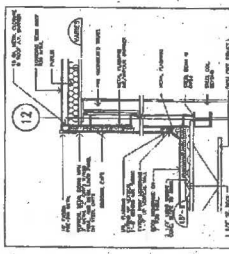
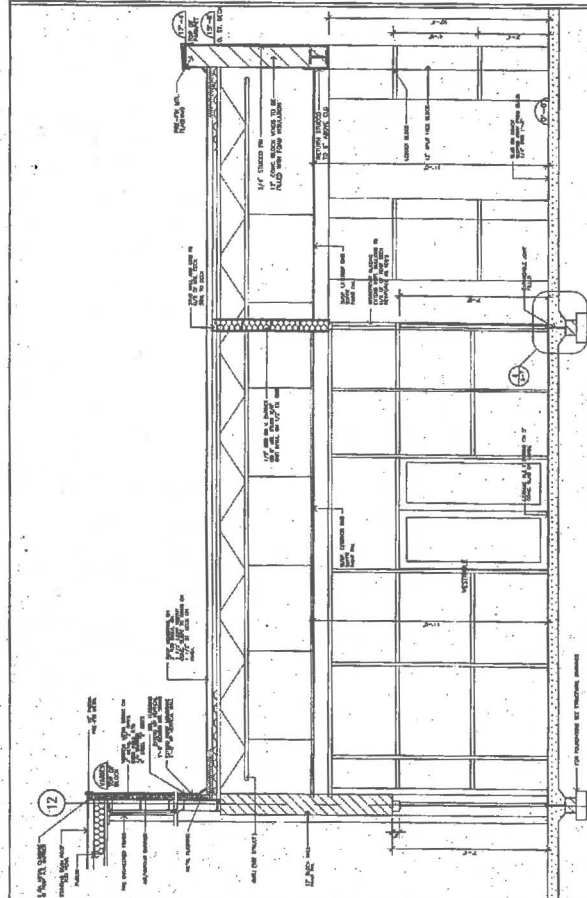
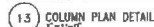

EXHIBIT F

REVISIONS

1997, 1998, 1999, 2000, 2001, 2002, 2003, 2004, 2005, 2006, 2007, 2008, 2009, 2010, 2011, 2012, 2013, 2014, 2015, 2016, 2017, 2018, 2019, 2020, 2021, 2022, 2023, 2024, 2025, 2026, 2027, 2028, 2029, 2030, 2031, 2032, 2033, 2034, 2035, 2036, 2037, 2038, 2039, 2040, 2041, 2042, 2043, 2044, 2045, 2046, 2047, 2048, 2049, 2050, 2051, 2052, 2053, 2054, 2055, 2056, 2057, 2058, 2059, 2060, 2061, 2062, 2063, 2064, 2065, 2066, 2067, 2068, 2069, 2070, 2071, 2072, 2073, 2074, 2075, 2076, 2077, 2078, 2079, 2080, 2081, 2082, 2083, 2084, 2085, 2086, 2087, 2088, 2089, 2090, 2091, 2092, 2093, 2094, 2095, 2096, 2097, 2098, 2099, 2100, 2101, 2102, 2103, 2104, 2105, 2106, 2107, 2108, 2109, 2110, 2111, 2112, 2113, 2114, 2115, 2116, 2117, 2118, 2119, 2120, 2121, 2122, 2123, 2124, 2125, 2126, 2127, 2128, 2129, 2130, 2131, 2132, 2133, 2134, 2135, 2136, 2137, 2138, 2139, 2140, 2141, 2142, 2143, 2144, 2145, 2146, 2147, 2148, 2149, 2150, 2151, 2152, 2153, 2154, 2155, 2156, 2157, 2158, 2159, 2160, 2161, 2162, 2163, 2164, 2165, 2166, 2167, 2168, 2169, 2170, 2171, 2172, 2173, 2174, 2175, 2176, 2177, 2178, 2179, 2180, 2181, 2182, 2183, 2184, 2185, 2186, 2187, 2188, 2189, 2190, 2191, 2192, 2193, 2194, 2195, 2196, 2197, 2198, 2199, 2200, 2201, 2202, 2203, 2204, 2205, 2206, 2207, 2208, 2209, 2210, 2211, 2212, 2213, 2214, 2215, 2216, 2217, 2218, 2219, 2220, 2221, 2222, 2223, 2224, 2225, 2226, 2227, 2228, 2229, 2230, 2231, 2232, 2233, 2234, 2235, 2236, 2237, 2238, 2239, 2240, 2241, 2242, 2243, 2244, 2245, 2246, 2247, 2248, 2249, 2250, 2251, 2252, 2253, 2254, 2255, 2256, 2257, 2258, 2259, 2260, 2261, 2262, 2263, 2264, 2265, 2266, 2267, 2268, 2269, 2270, 2271, 2272, 2273, 2274, 2275, 2276, 2277, 2278, 2279, 2280, 2281, 2282, 2283, 2284, 2285, 2286, 2287, 2288, 2289, 2290, 2291, 2292, 2293, 2294, 2295, 2296, 2297, 2298, 2299, 2300, 2301, 2302, 2303, 2304, 2305, 2306, 2307, 2308, 2309, 2310, 2311, 2312, 2313, 2314, 2315, 2316, 2317, 2318, 2319, 2320, 2321, 2322, 2323, 2324, 2325, 2326, 2327, 2328, 2329, 2330, 2331, 2332, 2333, 2334, 2335, 2336, 2337, 2338, 2339, 2340, 2341, 2342, 2343, 2344, 2345, 2346, 2347, 2348, 2349, 2350, 2351, 2352, 2353, 2354, 2355, 2356, 2357, 2358, 2359, 2360, 2361, 2362, 2363, 2364, 2365, 2366, 2367, 2368, 2369, 2370, 2371, 2372, 2373, 2374, 2375, 2376, 2377, 2378, 2379, 2380, 2381, 2382, 2383, 2384, 2385, 2386, 2387, 2388, 2389, 2390, 2391, 2392, 2393, 2394, 2395, 2396, 2397, 2398, 2399, 2400, 2401, 2402, 2403, 2404, 2405, 2406, 2407, 2408, 2409, 2410, 2411, 2412, 2413, 2414, 2415, 2416, 2417, 2418, 2419, 2420, 2421, 2422, 2423, 2424, 2425, 2426, 2427, 2428, 2429, 2430, 2431, 2432, 2433, 2434, 2435, 2436, 2437, 2438, 2439, 2440, 2441, 2442, 2443, 2444, 2445, 2446, 2447, 2448, 2449, 2450, 2451, 2452, 2453, 2454, 2455, 2456, 2457, 2458, 2459, 2460, 2461, 2462, 2463, 2464, 2465, 2466, 2467, 2468, 2469, 2470, 2471, 2472, 2473, 2474, 2475, 2476, 2477, 2478, 2479, 2480, 2481, 2482, 2483, 2484, 2485, 2486, 2487, 2488, 2489, 2490, 2491, 2492, 2493, 2494, 2495, 2496, 2497, 2498, 2499, 2500, 2501, 2502, 2503, 2504, 2505, 2506, 2507, 2508, 2509, 2510, 2511, 2512, 2513, 2514, 2515, 2516, 2517, 2518, 2519, 2520, 2521, 2522, 2523, 2524, 2525, 2526, 2527, 2528, 2529, 2530, 2531, 2532, 2533, 2534, 2535, 2536, 2537, 2538, 2539, 2540, 2541, 2542, 2543, 2544, 2545, 2546, 2547, 2548, 2549, 2550, 2551, 2552, 2553, 2554, 2555, 2556, 2557, 2558, 2559, 2560, 2561, 2562, 2563, 2564, 2565, 2566, 2567, 2568, 2569, 2570, 2571, 2572, 2573, 2574, 2575, 2576, 2577, 2578, 2579, 2580, 2581, 2582, 2583, 2584, 2585, 2586, 2587, 2588, 2589, 2590, 2591, 2592, 2593, 2594, 2595, 2596, 2597, 2598, 2599, 2600, 2601, 2602, 2603, 2604, 2605, 2606, 2607, 2608, 2609, 2610, 2611, 2612, 2613, 2614, 2615, 2616, 2617, 2618, 2619, 2620, 2621, 2622, 2623, 2624, 2625, 2626, 2627, 2628, 2629, 2630, 2631, 2632, 2633, 2634, 2635, 2636, 2637, 2638, 2639, 2640, 2641, 2642, 2643, 2644, 2645, 2646, 2647, 2648, 2649, 2650, 2651, 2652, 2653, 2654, 2655, 2656, 2657, 2658, 2659, 2660, 2661, 2662, 2663, 2664, 2665, 2666, 2667, 2668, 2669, 2670, 2671, 2672, 2673, 2674, 2675, 2676, 2677, 2678, 26

ON THE MARCH 1997

	DATE
--	------

ONE PLOTTED

BEYNON

**FOOT FILTERS
SPORTS GRASSES**

1. *Journal of the American Medical Association*, 1997; 277: 1039-1043.

AND DETAILS

EXHIBIT F DESIGN CRITERIA PACKAGE

BRISBANE
BROOK
BEYNON
architects



FORT MYERS
SPORTS CENTER

DATE
RAKER SECTIONS

SCALE
1/4"=1'-0"
SHEET NO.
9725

NO. 9725
A-8 7

- REVISIONS
1. REVISED FOR PRELIMINARY PROPOSAL
 2. REVISED FOR PRELIMINARY PROPOSAL
 3. REVISED FOR PRELIMINARY PROPOSAL
 4. REVISED FOR PRELIMINARY PROPOSAL
 5. REVISED FOR PRELIMINARY PROPOSAL
 6. REVISED FOR PRELIMINARY PROPOSAL
 7. REVISED FOR PRELIMINARY PROPOSAL
 8. REVISED FOR PRELIMINARY PROPOSAL
 9. REVISED FOR PRELIMINARY PROPOSAL
 10. REVISED FOR PRELIMINARY PROPOSAL
 11. REVISED FOR PRELIMINARY PROPOSAL
 12. REVISED FOR PRELIMINARY PROPOSAL
 13. REVISED FOR PRELIMINARY PROPOSAL
 14. REVISED FOR PRELIMINARY PROPOSAL
 15. REVISED FOR PRELIMINARY PROPOSAL
 16. REVISED FOR PRELIMINARY PROPOSAL
 17. REVISED FOR PRELIMINARY PROPOSAL
 18. REVISED FOR PRELIMINARY PROPOSAL
 19. REVISED FOR PRELIMINARY PROPOSAL
 20. REVISED FOR PRELIMINARY PROPOSAL
 21. REVISED FOR PRELIMINARY PROPOSAL
 22. REVISED FOR PRELIMINARY PROPOSAL
 23. REVISED FOR PRELIMINARY PROPOSAL
 24. REVISED FOR PRELIMINARY PROPOSAL
 25. REVISED FOR PRELIMINARY PROPOSAL
 26. REVISED FOR PRELIMINARY PROPOSAL
 27. REVISED FOR PRELIMINARY PROPOSAL
 28. REVISED FOR PRELIMINARY PROPOSAL
 29. REVISED FOR PRELIMINARY PROPOSAL
 30. REVISED FOR PRELIMINARY PROPOSAL
 31. REVISED FOR PRELIMINARY PROPOSAL
 32. REVISED FOR PRELIMINARY PROPOSAL
 33. REVISED FOR PRELIMINARY PROPOSAL
 34. REVISED FOR PRELIMINARY PROPOSAL
 35. REVISED FOR PRELIMINARY PROPOSAL
 36. REVISED FOR PRELIMINARY PROPOSAL
 37. REVISED FOR PRELIMINARY PROPOSAL
 38. REVISED FOR PRELIMINARY PROPOSAL
 39. REVISED FOR PRELIMINARY PROPOSAL
 40. REVISED FOR PRELIMINARY PROPOSAL
 41. REVISED FOR PRELIMINARY PROPOSAL
 42. REVISED FOR PRELIMINARY PROPOSAL
 43. REVISED FOR PRELIMINARY PROPOSAL
 44. REVISED FOR PRELIMINARY PROPOSAL
 45. REVISED FOR PRELIMINARY PROPOSAL
 46. REVISED FOR PRELIMINARY PROPOSAL
 47. REVISED FOR PRELIMINARY PROPOSAL
 48. REVISED FOR PRELIMINARY PROPOSAL
 49. REVISED FOR PRELIMINARY PROPOSAL
 50. REVISED FOR PRELIMINARY PROPOSAL
 51. REVISED FOR PRELIMINARY PROPOSAL
 52. REVISED FOR PRELIMINARY PROPOSAL
 53. REVISED FOR PRELIMINARY PROPOSAL
 54. REVISED FOR PRELIMINARY PROPOSAL
 55. REVISED FOR PRELIMINARY PROPOSAL
 56. REVISED FOR PRELIMINARY PROPOSAL
 57. REVISED FOR PRELIMINARY PROPOSAL
 58. REVISED FOR PRELIMINARY PROPOSAL
 59. REVISED FOR PRELIMINARY PROPOSAL
 60. REVISED FOR PRELIMINARY PROPOSAL
 61. REVISED FOR PRELIMINARY PROPOSAL
 62. REVISED FOR PRELIMINARY PROPOSAL
 63. REVISED FOR PRELIMINARY PROPOSAL
 64. REVISED FOR PRELIMINARY PROPOSAL
 65. REVISED FOR PRELIMINARY PROPOSAL
 66. REVISED FOR PRELIMINARY PROPOSAL
 67. REVISED FOR PRELIMINARY PROPOSAL
 68. REVISED FOR PRELIMINARY PROPOSAL
 69. REVISED FOR PRELIMINARY PROPOSAL
 70. REVISED FOR PRELIMINARY PROPOSAL
 71. REVISED FOR PRELIMINARY PROPOSAL
 72. REVISED FOR PRELIMINARY PROPOSAL
 73. REVISED FOR PRELIMINARY PROPOSAL
 74. REVISED FOR PRELIMINARY PROPOSAL
 75. REVISED FOR PRELIMINARY PROPOSAL
 76. REVISED FOR PRELIMINARY PROPOSAL
 77. REVISED FOR PRELIMINARY PROPOSAL
 78. REVISED FOR PRELIMINARY PROPOSAL
 79. REVISED FOR PRELIMINARY PROPOSAL
 80. REVISED FOR PRELIMINARY PROPOSAL
 81. REVISED FOR PRELIMINARY PROPOSAL
 82. REVISED FOR PRELIMINARY PROPOSAL
 83. REVISED FOR PRELIMINARY PROPOSAL
 84. REVISED FOR PRELIMINARY PROPOSAL
 85. REVISED FOR PRELIMINARY PROPOSAL
 86. REVISED FOR PRELIMINARY PROPOSAL
 87. REVISED FOR PRELIMINARY PROPOSAL
 88. REVISED FOR PRELIMINARY PROPOSAL
 89. REVISED FOR PRELIMINARY PROPOSAL
 90. REVISED FOR PRELIMINARY PROPOSAL
 91. REVISED FOR PRELIMINARY PROPOSAL
 92. REVISED FOR PRELIMINARY PROPOSAL
 93. REVISED FOR PRELIMINARY PROPOSAL
 94. REVISED FOR PRELIMINARY PROPOSAL
 95. REVISED FOR PRELIMINARY PROPOSAL
 96. REVISED FOR PRELIMINARY PROPOSAL
 97. REVISED FOR PRELIMINARY PROPOSAL
 98. REVISED FOR PRELIMINARY PROPOSAL
 99. REVISED FOR PRELIMINARY PROPOSAL
 100. REVISED FOR PRELIMINARY PROPOSAL

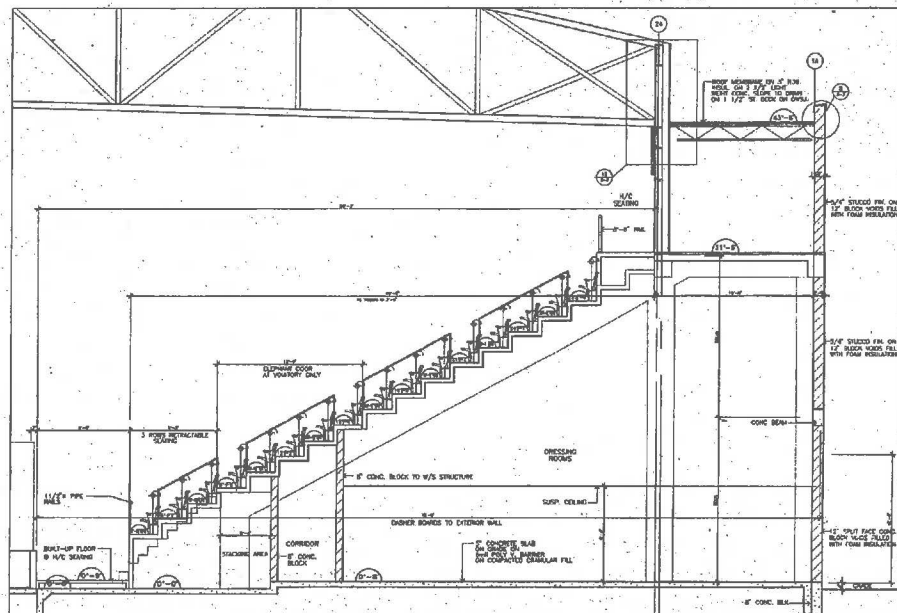

2 TYPICAL RAKER SECTION @ ENDS
1/4"=1'-0"

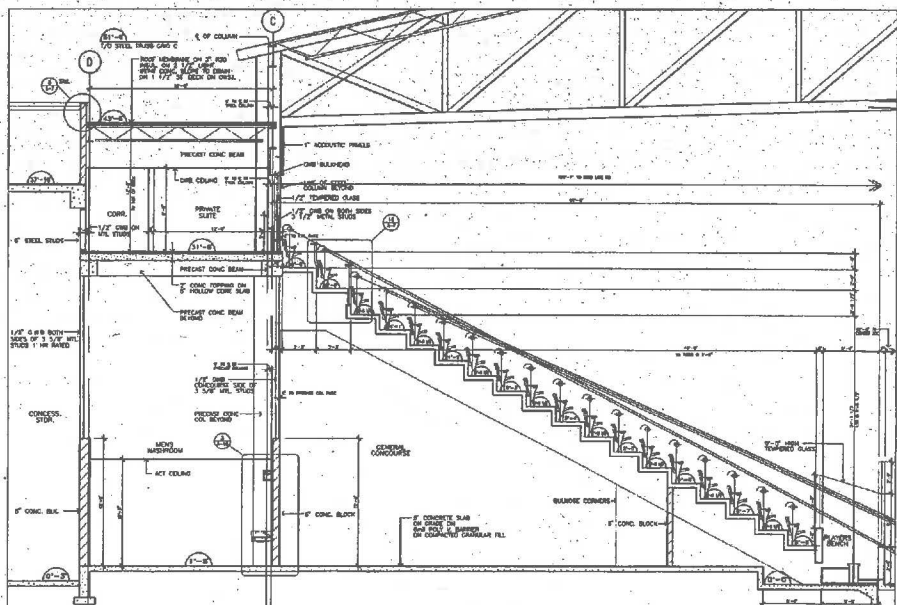

1 TYPICAL RAKER SECTION @ SUITES
1/4"=1'-0"

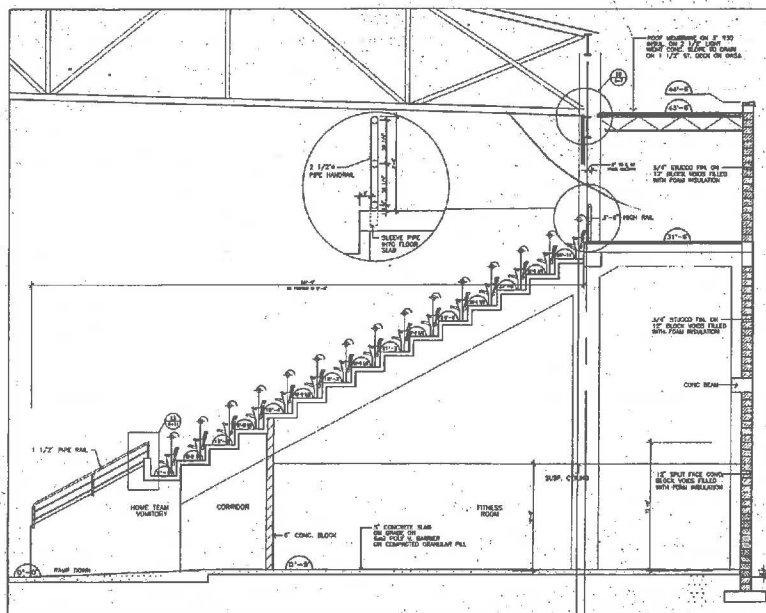

6 RAKER R21 SECTION
1/4"=1'-0"

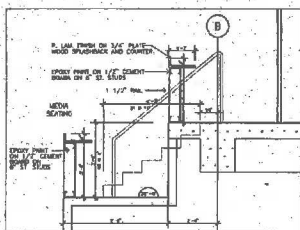

5 DETAIL @ MEDIA BOX
1/2"=1'-0"

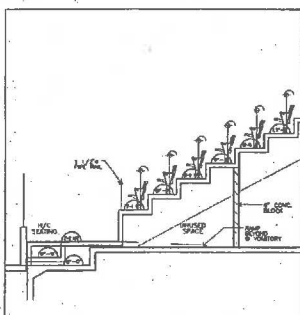

4 H/C SEATING @ RINK LEVEL
1/4"=1'-0"

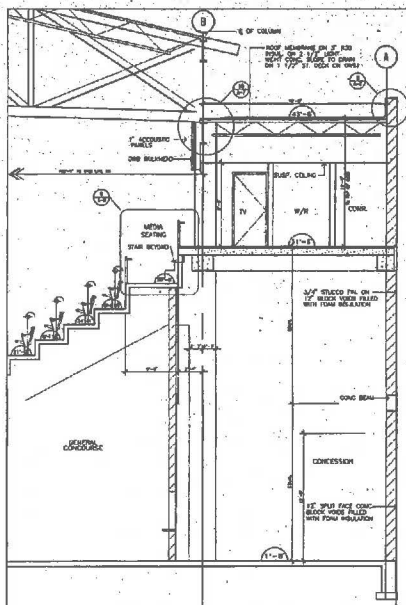

3 RAKER SECTION @ MEDIA BOXES
1/2"=1'-0"

EXHIBIT F DESIGN CRITERIA PACKAGE

REVISIONS 1. REVISED TO REFLECT COMMENTS FROM ARCHITECT 2. REVISED TO REFLECT COMMENTS FROM ARCHITECT 3. REVISED TO REFLECT COMMENTS FROM ARCHITECT 4. REVISED TO REFLECT COMMENTS FROM ARCHITECT 5. REVISED TO REFLECT COMMENTS FROM ARCHITECT		DATE 1/14/08 1/14/08 1/14/08 1/14/08 1/14/08	BY J. B. BROWN J. B. BROWN J. B. BROWN J. B. BROWN J. B. BROWN	CHECKED BY J. B. BROWN J. B. BROWN J. B. BROWN J. B. BROWN J. B. BROWN	DATE 1/14/08 1/14/08 1/14/08 1/14/08 1/14/08	BY J. B. BROWN J. B. BROWN J. B. BROWN J. B. BROWN J. B. BROWN	CHECKED BY J. B. BROWN J. B. BROWN J. B. BROWN J. B. BROWN J. B. BROWN
---	--	--	--	--	--	--	--



**FORT MYERS
SPORTS CENTER**

DATE 1/14/08 1/14/08 1/14/08 1/14/08 1/14/08	BY J. B. BROWN J. B. BROWN J. B. BROWN J. B. BROWN J. B. BROWN	CHECKED BY J. B. BROWN J. B. BROWN J. B. BROWN J. B. BROWN J. B. BROWN	DATE 1/14/08 1/14/08 1/14/08 1/14/08 1/14/08	BY J. B. BROWN J. B. BROWN J. B. BROWN J. B. BROWN J. B. BROWN	CHECKED BY J. B. BROWN J. B. BROWN J. B. BROWN J. B. BROWN J. B. BROWN
--	--	--	--	--	--

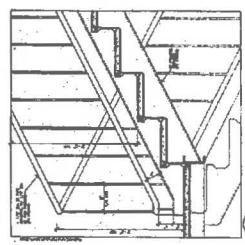

5 SECTION-MID-LANDING @ TYP STAR

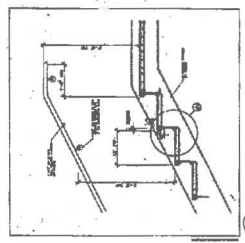

6 SECTION-TOP RISE @ TYP STAR

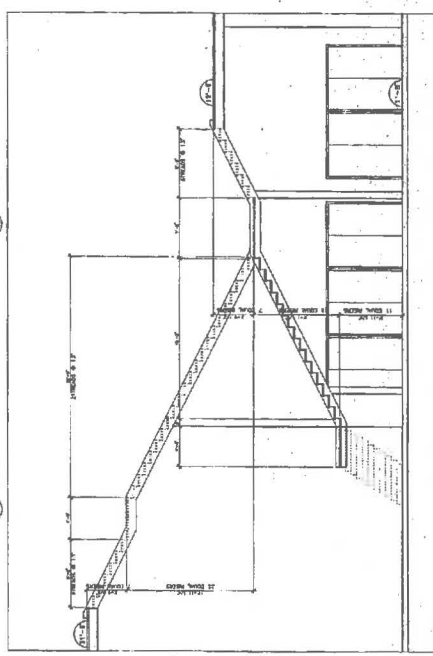

3 SECTION-STAR No. 8

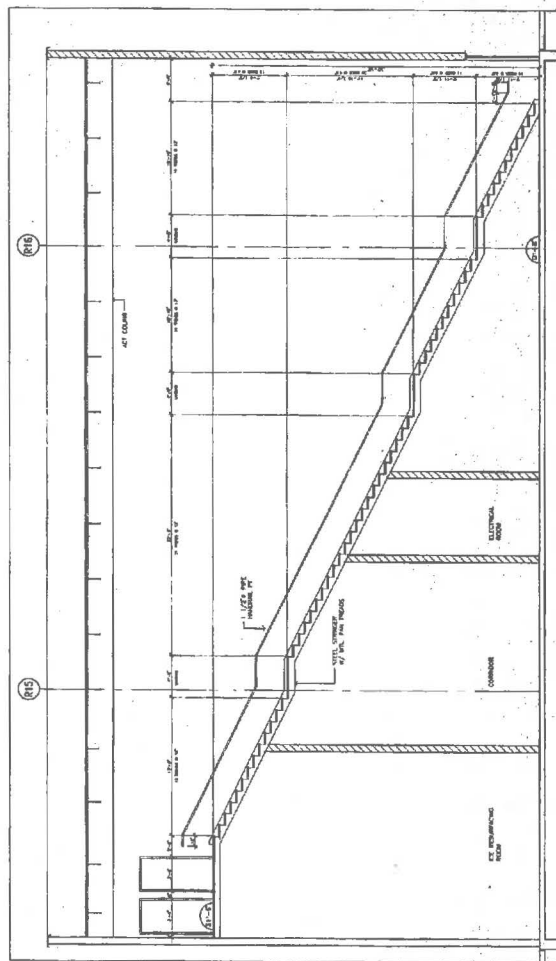

5 SECTION-STAR No. 4

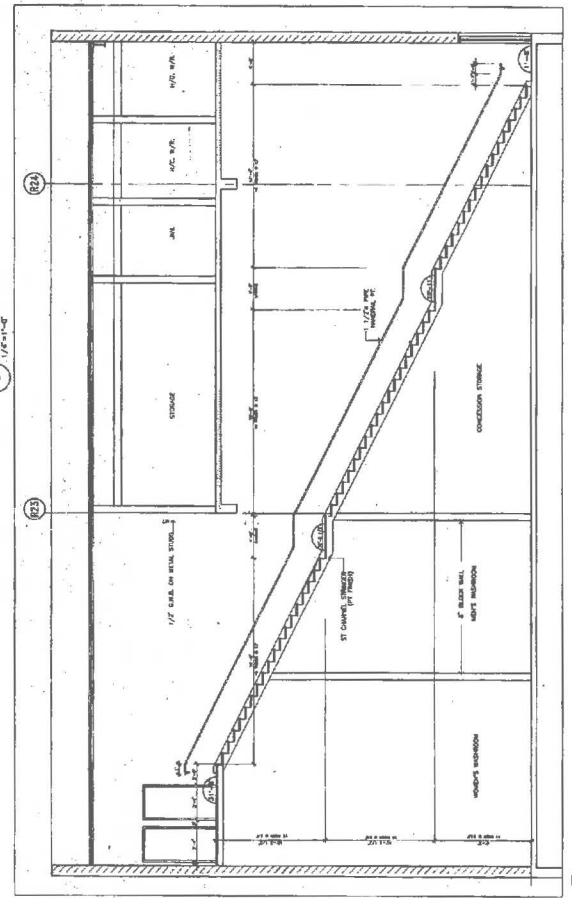

2 SECTION-STAR No. 3

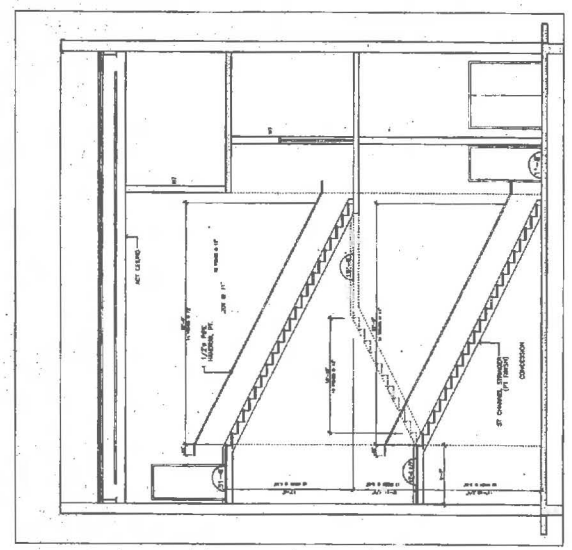

1 SECTION-STAR No. 2

DESIGN CRITERIA PACKAGE

BRITISH COLUMBIA AND YU. 1991-1992
GRANT AND OVERLAP OF THE
NORMAN RIVER HILLS

C

100

E

DATE	4/10/97
CHG/INIT	

[illegible]BROOK
BROOK
BROOK[illegible]

ER
PA

WILLIAMS CENTER
KTS CENTER

100

Time, min.	Wt.-%
0	0
10	0
20	0
30	0
40	0
50	0
60	0
70	0
80	0
90	0
100	0

© 2006 The Authors
Journal compilation © 2006 Blackwell Publishing Ltd

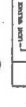

EXHIBIT F DESIGN CRITERIA PACKAGE

REVISIONS	DATE	BY	CHKD	APP'D
1. REVISED FOR COMMENTS	1/10/00	JMB	JMB	JMB
2. REVISED FOR COMMENTS	1/10/00	JMB	JMB	JMB
3. REVISED FOR COMMENTS	1/10/00	JMB	JMB	JMB
4. REVISED FOR COMMENTS	1/10/00	JMB	JMB	JMB
5. REVISED FOR COMMENTS	1/10/00	JMB	JMB	JMB
6. REVISED FOR COMMENTS	1/10/00	JMB	JMB	JMB
7. REVISED FOR COMMENTS	1/10/00	JMB	JMB	JMB
8. REVISED FOR COMMENTS	1/10/00	JMB	JMB	JMB
9. REVISED FOR COMMENTS	1/10/00	JMB	JMB	JMB
10. REVISED FOR COMMENTS	1/10/00	JMB	JMB	JMB
11. REVISED FOR COMMENTS	1/10/00	JMB	JMB	JMB
12. REVISED FOR COMMENTS	1/10/00	JMB	JMB	JMB
13. REVISED FOR COMMENTS	1/10/00	JMB	JMB	JMB
14. REVISED FOR COMMENTS	1/10/00	JMB	JMB	JMB
15. REVISED FOR COMMENTS	1/10/00	JMB	JMB	JMB
16. REVISED FOR COMMENTS	1/10/00	JMB	JMB	JMB
17. REVISED FOR COMMENTS	1/10/00	JMB	JMB	JMB
18. REVISED FOR COMMENTS	1/10/00	JMB	JMB	JMB
19. REVISED FOR COMMENTS	1/10/00	JMB	JMB	JMB
20. REVISED FOR COMMENTS	1/10/00	JMB	JMB	JMB



JOSEPH B. JOSEPH & ASSOCIATES, INC.
ARCHITECTS

**PORT MYERS
SPORTS CENTER**

DATE: 1/10/00
BY: JMB
CHKD: JMB
APP'D: JMB
PROJECT NO.: 9718
SHEET NO.: A-11
TOTAL SHEETS: 6

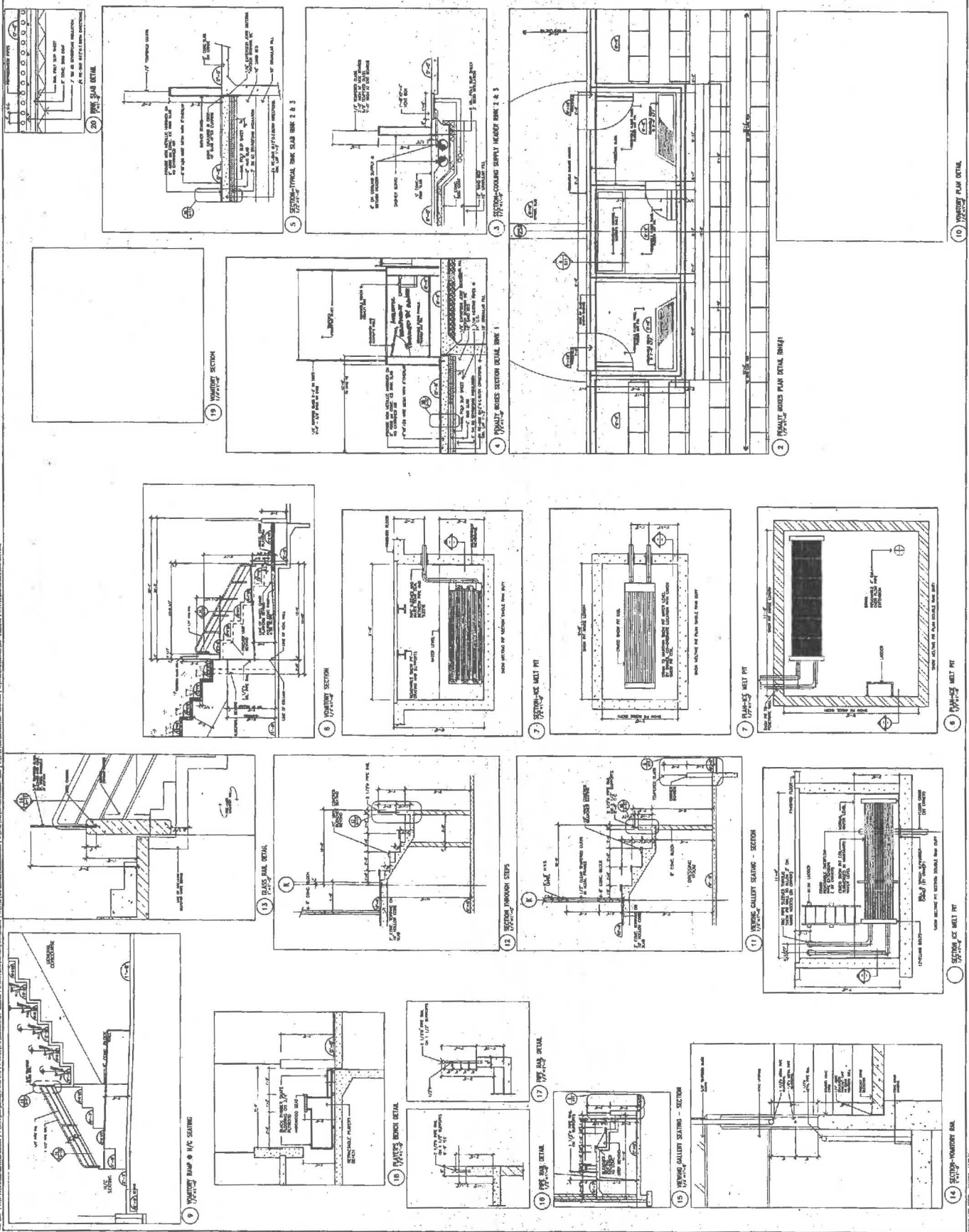

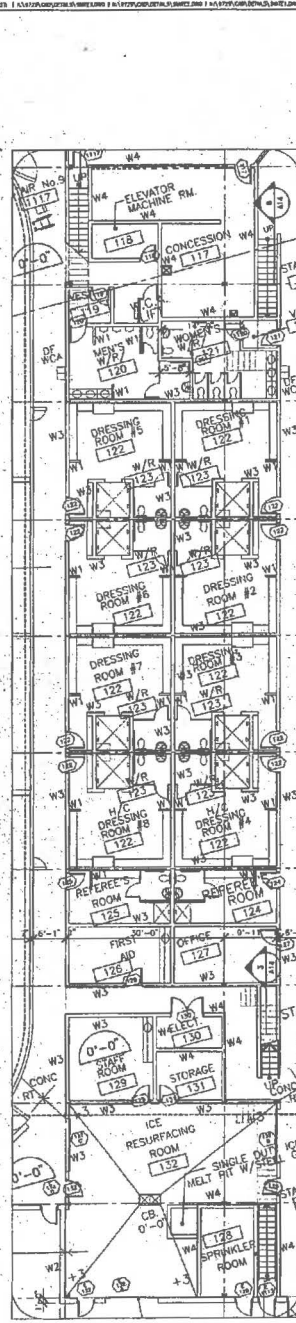

3 DRESSING ROOMS

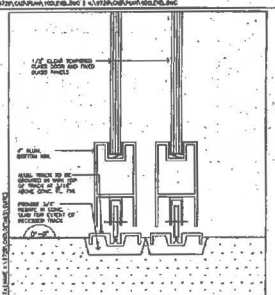

6 SLIDING DOOR TRACK DET. @ PRO-SHOP

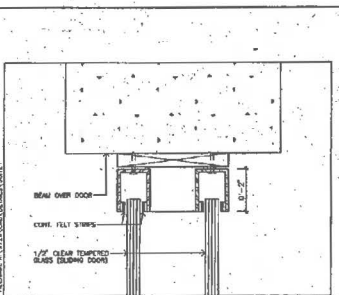

7 SLIDING DOOR DET. @ PRO-SHOP

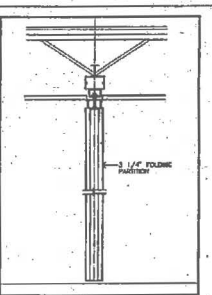

3 FOLDING PARTITION SEC. PARTY ROOM

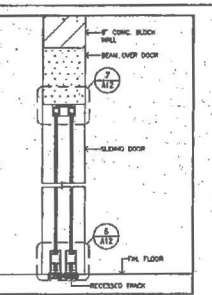

4 SLIDING DOOR SEC. @ PRO-SHOP

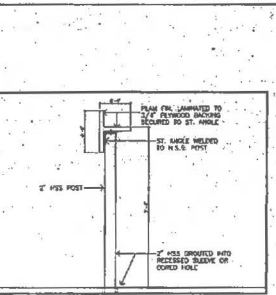

5 SECTION - DRINK RAIL

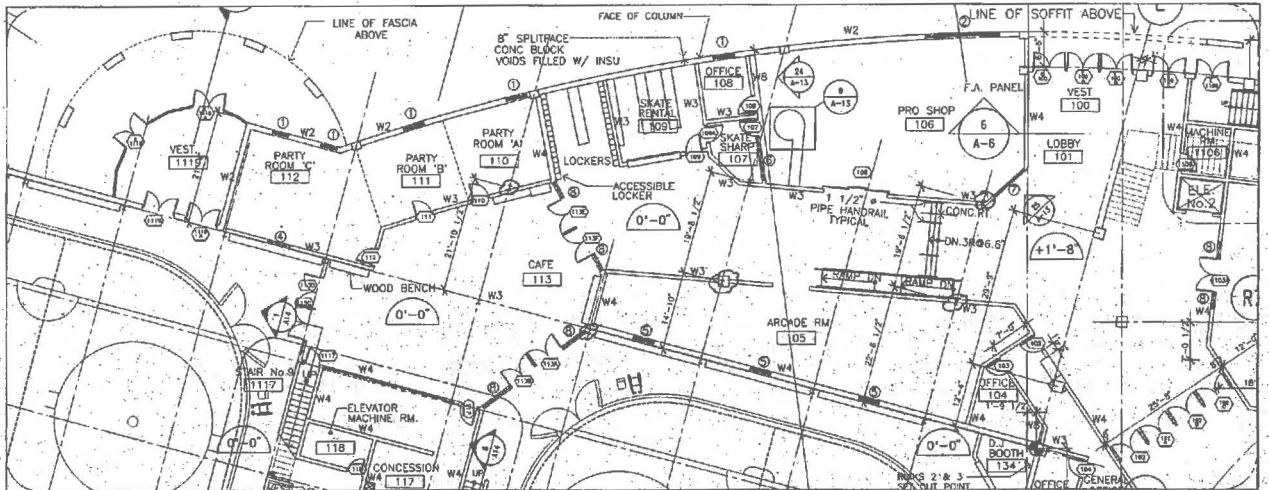

2 LOBBY PLAN DETAIL

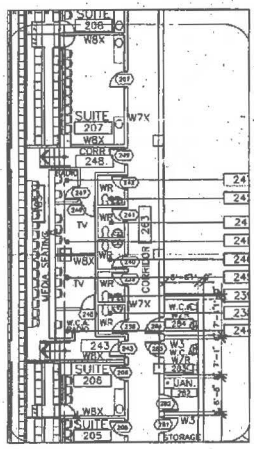

4 SUITE/MEDIA PLAN DETAIL

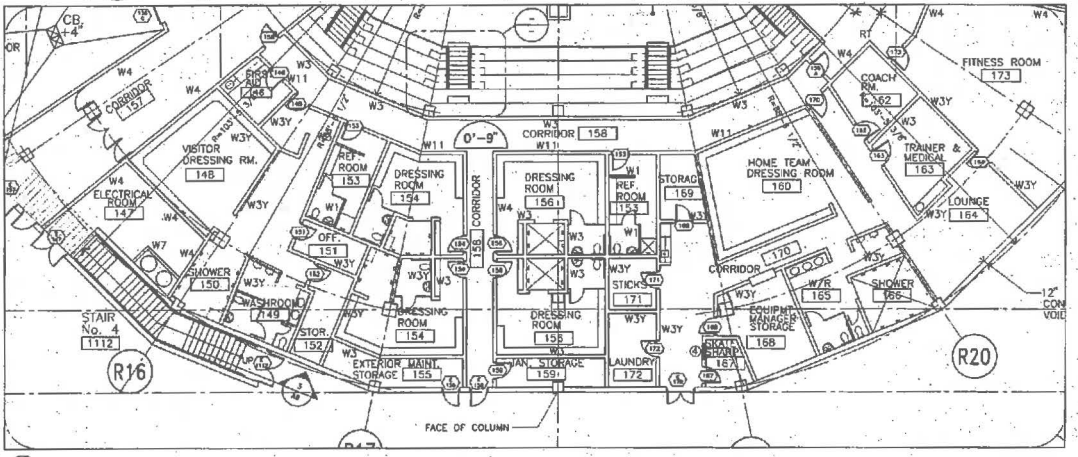

1 HOME/VISITORS DRESSING ROOMS

DOOR-TYPE SCHEDULE

W1	4" STANDARD WINDOW
W2	4" SPLIT FACE BLOCK
W3	8" STANDARD WINDOW
W4	8" STANDARD WINDOW
W5	12" STANDARD WINDOW
W6	12" STANDARD WINDOW
W7	12" STANDARD WINDOW
W8	12" STANDARD WINDOW
W9	12" STANDARD WINDOW
W10	12" STANDARD WINDOW
W11	12" STANDARD WINDOW
W12	12" STANDARD WINDOW
W13	12" STANDARD WINDOW
W14	12" STANDARD WINDOW
W15	12" STANDARD WINDOW
W16	12" STANDARD WINDOW
W17	12" STANDARD WINDOW
W18	12" STANDARD WINDOW
W19	12" STANDARD WINDOW
W20	12" STANDARD WINDOW
W21	12" STANDARD WINDOW
W22	12" STANDARD WINDOW
W23	12" STANDARD WINDOW
W24	12" STANDARD WINDOW
W25	12" STANDARD WINDOW
W26	12" STANDARD WINDOW
W27	12" STANDARD WINDOW
W28	12" STANDARD WINDOW
W29	12" STANDARD WINDOW
W30	12" STANDARD WINDOW
W31	12" STANDARD WINDOW
W32	12" STANDARD WINDOW
W33	12" STANDARD WINDOW
W34	12" STANDARD WINDOW
W35	12" STANDARD WINDOW
W36	12" STANDARD WINDOW
W37	12" STANDARD WINDOW
W38	12" STANDARD WINDOW
W39	12" STANDARD WINDOW
W40	12" STANDARD WINDOW
W41	12" STANDARD WINDOW
W42	12" STANDARD WINDOW
W43	12" STANDARD WINDOW
W44	12" STANDARD WINDOW
W45	12" STANDARD WINDOW
W46	12" STANDARD WINDOW
W47	12" STANDARD WINDOW
W48	12" STANDARD WINDOW
W49	12" STANDARD WINDOW
W50	12" STANDARD WINDOW
W51	12" STANDARD WINDOW
W52	12" STANDARD WINDOW
W53	12" STANDARD WINDOW
W54	12" STANDARD WINDOW
W55	12" STANDARD WINDOW
W56	12" STANDARD WINDOW
W57	12" STANDARD WINDOW
W58	12" STANDARD WINDOW
W59	12" STANDARD WINDOW
W60	12" STANDARD WINDOW
W61	12" STANDARD WINDOW
W62	12" STANDARD WINDOW
W63	12" STANDARD WINDOW
W64	12" STANDARD WINDOW
W65	12" STANDARD WINDOW
W66	12" STANDARD WINDOW
W67	12" STANDARD WINDOW
W68	12" STANDARD WINDOW
W69	12" STANDARD WINDOW
W70	12" STANDARD WINDOW
W71	12" STANDARD WINDOW
W72	12" STANDARD WINDOW
W73	12" STANDARD WINDOW
W74	12" STANDARD WINDOW
W75	12" STANDARD WINDOW
W76	12" STANDARD WINDOW
W77	12" STANDARD WINDOW
W78	12" STANDARD WINDOW
W79	12" STANDARD WINDOW
W80	12" STANDARD WINDOW
W81	12" STANDARD WINDOW
W82	12" STANDARD WINDOW
W83	12" STANDARD WINDOW
W84	12" STANDARD WINDOW
W85	12" STANDARD WINDOW
W86	12" STANDARD WINDOW
W87	12" STANDARD WINDOW
W88	12" STANDARD WINDOW
W89	12" STANDARD WINDOW
W90	12" STANDARD WINDOW
W91	12" STANDARD WINDOW
W92	12" STANDARD WINDOW
W93	12" STANDARD WINDOW
W94	12" STANDARD WINDOW
W95	12" STANDARD WINDOW
W96	12" STANDARD WINDOW
W97	12" STANDARD WINDOW
W98	12" STANDARD WINDOW
W99	12" STANDARD WINDOW
W100	12" STANDARD WINDOW

**EXHIBIT F
DESIGN CRITERIA PACKAGE**

REVISIONS

NO.	DESCRIPTION	DATE
1	PROPOSED CHANGES	
2	CHANGES TO CHANGES	
3	CHANGES TO CHANGES	
4	CHANGES TO CHANGES	
5	CHANGES TO CHANGES	
6	CHANGES TO CHANGES	
7	CHANGES TO CHANGES	
8	CHANGES TO CHANGES	
9	CHANGES TO CHANGES	
10	CHANGES TO CHANGES	
11	CHANGES TO CHANGES	
12	CHANGES TO CHANGES	
13	CHANGES TO CHANGES	
14	CHANGES TO CHANGES	
15	CHANGES TO CHANGES	
16	CHANGES TO CHANGES	
17	CHANGES TO CHANGES	
18	CHANGES TO CHANGES	
19	CHANGES TO CHANGES	
20	CHANGES TO CHANGES	
21	CHANGES TO CHANGES	
22	CHANGES TO CHANGES	
23	CHANGES TO CHANGES	
24	CHANGES TO CHANGES	
25	CHANGES TO CHANGES	
26	CHANGES TO CHANGES	
27	CHANGES TO CHANGES	
28	CHANGES TO CHANGES	
29	CHANGES TO CHANGES	
30	CHANGES TO CHANGES	
31	CHANGES TO CHANGES	
32	CHANGES TO CHANGES	
33	CHANGES TO CHANGES	
34	CHANGES TO CHANGES	
35	CHANGES TO CHANGES	
36	CHANGES TO CHANGES	
37	CHANGES TO CHANGES	
38	CHANGES TO CHANGES	
39	CHANGES TO CHANGES	
40	CHANGES TO CHANGES	
41	CHANGES TO CHANGES	
42	CHANGES TO CHANGES	
43	CHANGES TO CHANGES	
44	CHANGES TO CHANGES	
45	CHANGES TO CHANGES	
46	CHANGES TO CHANGES	
47	CHANGES TO CHANGES	
48	CHANGES TO CHANGES	
49	CHANGES TO CHANGES	
50	CHANGES TO CHANGES	
51	CHANGES TO CHANGES	
52	CHANGES TO CHANGES	
53	CHANGES TO CHANGES	
54	CHANGES TO CHANGES	
55	CHANGES TO CHANGES	
56	CHANGES TO CHANGES	
57	CHANGES TO CHANGES	
58	CHANGES TO CHANGES	
59	CHANGES TO CHANGES	
60	CHANGES TO CHANGES	
61	CHANGES TO CHANGES	
62	CHANGES TO CHANGES	
63	CHANGES TO CHANGES	
64	CHANGES TO CHANGES	
65	CHANGES TO CHANGES	
66	CHANGES TO CHANGES	
67	CHANGES TO CHANGES	
68	CHANGES TO CHANGES	
69	CHANGES TO CHANGES	
70	CHANGES TO CHANGES	
71	CHANGES TO CHANGES	
72	CHANGES TO CHANGES	
73	CHANGES TO CHANGES	
74	CHANGES TO CHANGES	
75	CHANGES TO CHANGES	
76	CHANGES TO CHANGES	
77	CHANGES TO CHANGES	
78	CHANGES TO CHANGES	
79	CHANGES TO CHANGES	
80	CHANGES TO CHANGES	
81	CHANGES TO CHANGES	
82	CHANGES TO CHANGES	
83	CHANGES TO CHANGES	
84	CHANGES TO CHANGES	
85	CHANGES TO CHANGES	
86	CHANGES TO CHANGES	
87	CHANGES TO CHANGES	
88	CHANGES TO CHANGES	
89	CHANGES TO CHANGES	
90	CHANGES TO CHANGES	
91	CHANGES TO CHANGES	
92	CHANGES TO CHANGES	
93	CHANGES TO CHANGES	
94	CHANGES TO CHANGES	
95	CHANGES TO CHANGES	
96	CHANGES TO CHANGES	
97	CHANGES TO CHANGES	
98	CHANGES TO CHANGES	
99	CHANGES TO CHANGES	
100	CHANGES TO CHANGES	

BRISBANE BROOK BRYANT ARCHITECTS

JOSEPH B. KALLER
ARCHITECT, P.A.

FORT MYERS SPORTS CENTER

CHARTER
DRESSING ROOM
PLANS & DETAILS

SCALE
AS SHOWN

DATE
JAN 22/98

NO.
9729

NO.
A-12

NO.
7

EXHIBIT F DESIGN CRITERIA PACKAGE

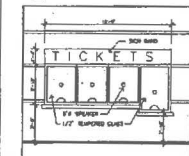
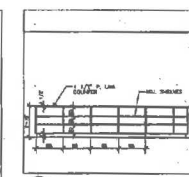
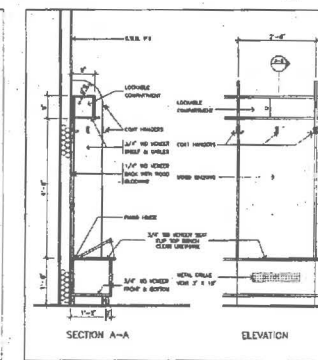
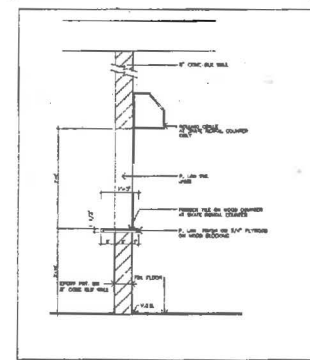
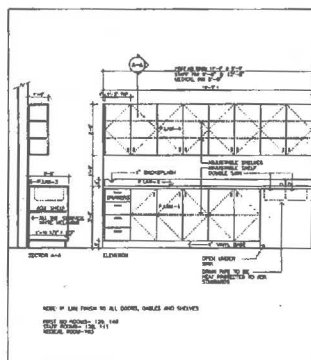
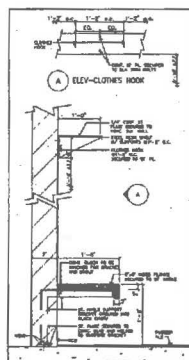
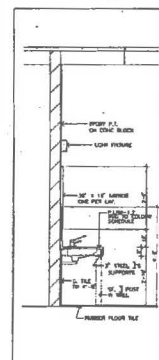
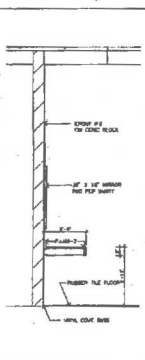
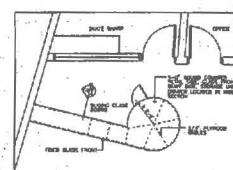
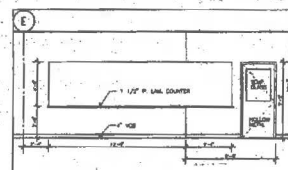
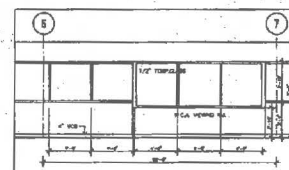
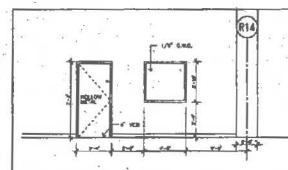
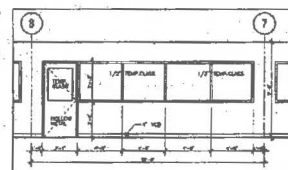
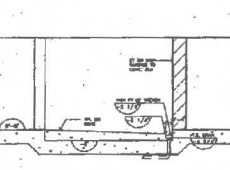
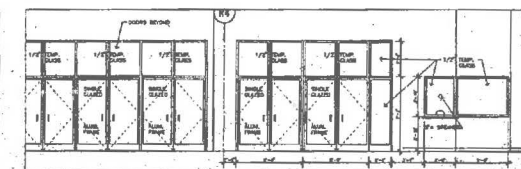
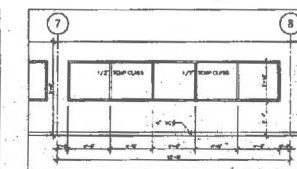
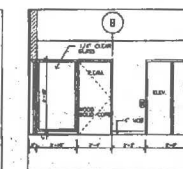
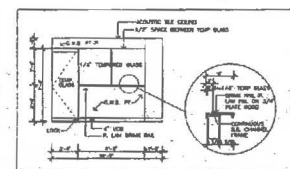
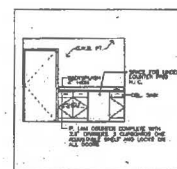
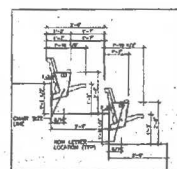
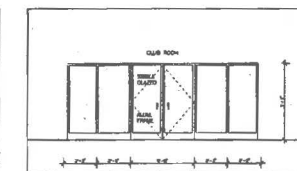
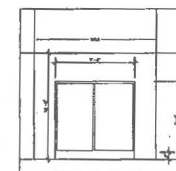
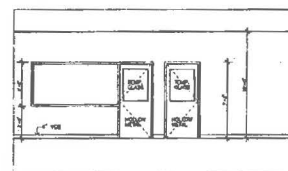
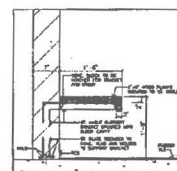
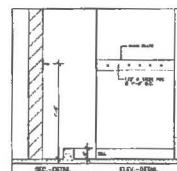
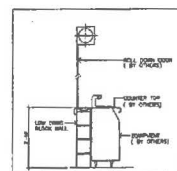
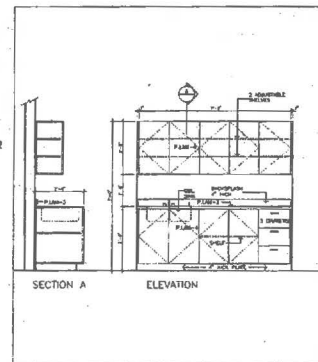
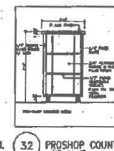
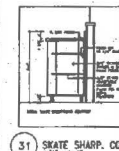
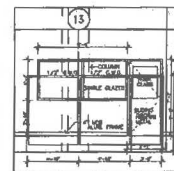
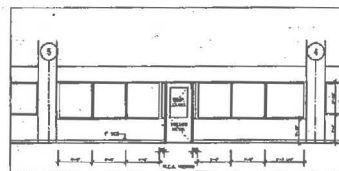
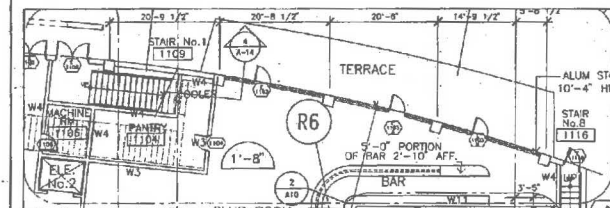

REVISIONS		
1	PROPOSED CO-OPS. NEW	
2	ADDED W.C.A. FOR CRY PLAN	
3	PROPOSED CO-OPS. NEW	
4	ADDED W.C.A. FOR CRY PLAN	
5	ADDED W.C.A. FOR CRY PLAN	
6	ADDED W.C.A. FOR CRY PLAN	
7	ADDED W.C.A. FOR CRY PLAN	
8	ADDED W.C.A. FOR CRY PLAN	
9	ADDED W.C.A. FOR CRY PLAN	
10	ADDED W.C.A. FOR CRY PLAN	
11	ADDED W.C.A. FOR CRY PLAN	
12	ADDED W.C.A. FOR CRY PLAN	
13	ADDED W.C.A. FOR CRY PLAN	
14	ADDED W.C.A. FOR CRY PLAN	
15	ADDED W.C.A. FOR CRY PLAN	
16	ADDED W.C.A. FOR CRY PLAN	
17	ADDED W.C.A. FOR CRY PLAN	
18	ADDED W.C.A. FOR CRY PLAN	
19	ADDED W.C.A. FOR CRY PLAN	
20	ADDED W.C.A. FOR CRY PLAN	
21	ADDED W.C.A. FOR CRY PLAN	
22	ADDED W.C.A. FOR CRY PLAN	
23	ADDED W.C.A. FOR CRY PLAN	
24	ADDED W.C.A. FOR CRY PLAN	
25	ADDED W.C.A. FOR CRY PLAN	
26	ADDED W.C.A. FOR CRY PLAN	
27	ADDED W.C.A. FOR CRY PLAN	
28	ADDED W.C.A. FOR CRY PLAN	
29	ADDED W.C.A. FOR CRY PLAN	
30	ADDED W.C.A. FOR CRY PLAN	
31	ADDED W.C.A. FOR CRY PLAN	
32	ADDED W.C.A. FOR CRY PLAN	
33	ADDED W.C.A. FOR CRY PLAN	
34	ADDED W.C.A. FOR CRY PLAN	
35	ADDED W.C.A. FOR CRY PLAN	
36	ADDED W.C.A. FOR CRY PLAN	
37	ADDED W.C.A. FOR CRY PLAN	
38	ADDED W.C.A. FOR CRY PLAN	
39	ADDED W.C.A. FOR CRY PLAN	
40	ADDED W.C.A. FOR CRY PLAN	
41	ADDED W.C.A. FOR CRY PLAN	
42	ADDED W.C.A. FOR CRY PLAN	
43	ADDED W.C.A. FOR CRY PLAN	
44	ADDED W.C.A. FOR CRY PLAN	
45	ADDED W.C.A. FOR CRY PLAN	
46	ADDED W.C.A. FOR CRY PLAN	
47	ADDED W.C.A. FOR CRY PLAN	
48	ADDED W.C.A. FOR CRY PLAN	
49	ADDED W.C.A. FOR CRY PLAN	
50	ADDED W.C.A. FOR CRY PLAN	
51	ADDED W.C.A. FOR CRY PLAN	
52	ADDED W.C.A. FOR CRY PLAN	
53	ADDED W.C.A. FOR CRY PLAN	
54	ADDED W.C.A. FOR CRY PLAN	
55	ADDED W.C.A. FOR CRY PLAN	
56	ADDED W.C.A. FOR CRY PLAN	
57	ADDED W.C.A. FOR CRY PLAN	
58	ADDED W.C.A. FOR CRY PLAN	
59	ADDED W.C.A. FOR CRY PLAN	
60	ADDED W.C.A. FOR CRY PLAN	
61	ADDED W.C.A. FOR CRY PLAN	
62	ADDED W.C.A. FOR CRY PLAN	
63	ADDED W.C.A. FOR CRY PLAN	
64	ADDED W.C.A. FOR CRY PLAN	
65	ADDED W.C.A. FOR CRY PLAN	
66	ADDED W.C.A. FOR CRY PLAN	
67	ADDED W.C.A. FOR CRY PLAN	
68	ADDED W.C.A. FOR CRY PLAN	
69	ADDED W.C.A. FOR CRY PLAN	
70	ADDED W.C.A. FOR CRY PLAN	
71	ADDED W.C.A. FOR CRY PLAN	
72	ADDED W.C.A. FOR CRY PLAN	
73	ADDED W.C.A. FOR CRY PLAN	
74	ADDED W.C.A. FOR CRY PLAN	
75	ADDED W.C.A. FOR CRY PLAN	
76	ADDED W.C.A. FOR CRY PLAN	
77	ADDED W.C.A. FOR CRY PLAN	
78	ADDED W.C.A. FOR CRY PLAN	
79	ADDED W.C.A. FOR CRY PLAN	
80	ADDED W.C.A. FOR CRY PLAN	
81	ADDED W.C.A. FOR CRY PLAN	
82	ADDED W.C.A. FOR CRY PLAN	
83	ADDED W.C.A. FOR CRY PLAN	
84	ADDED W.C.A. FOR CRY PLAN	
85	ADDED W.C.A. FOR CRY PLAN	
86	ADDED W.C.A. FOR CRY PLAN	
87	ADDED W.C.A. FOR CRY PLAN	
88	ADDED W.C.A. FOR CRY PLAN	
89	ADDED W.C.A. FOR CRY PLAN	
90	ADDED W.C.A. FOR CRY PLAN	
91	ADDED W.C.A. FOR CRY PLAN	
92	ADDED W.C.A. FOR CRY PLAN	
93	ADDED W.C.A. FOR CRY PLAN	
94	ADDED W.C.A. FOR CRY PLAN	
95	ADDED W.C.A. FOR CRY PLAN	
96	ADDED W.C.A. FOR CRY PLAN	
97	ADDED W.C.A. FOR CRY PLAN	
98	ADDED W.C.A. FOR CRY PLAN	
99	ADDED W.C.A. FOR CRY PLAN	
100	ADDED W.C.A. FOR CRY PLAN	
101	ADDED W.C.A. FOR CRY PLAN	
102	ADDED W.C.A. FOR CRY PLAN	
103	ADDED W.C.A. FOR CRY PLAN	
104	ADDED W.C.A. FOR CRY PLAN	
105	ADDED W.C.A. FOR CRY PLAN	
106	ADDED W.C.A. FOR CRY PLAN	
107	ADDED W.C.A. FOR CRY PLAN	
108	ADDED W.C.A. FOR CRY PLAN	
109	ADDED W.C.A. FOR CRY PLAN	
110	ADDED W.C.A. FOR CRY PLAN	
111	ADDED W.C.A. FOR CRY PLAN	
112	ADDED W.C.A. FOR CRY PLAN	
113	ADDED W.C.A. FOR CRY PLAN	
114	ADDED W.C.A. FOR CRY PLAN	
115	ADDED W.C.A. FOR CRY PLAN	
116	ADDED W.C.A. FOR CRY PLAN	
117	ADDED W.C.A. FOR CRY PLAN	
118	ADDED W.C.A. FOR CRY PLAN	
119	ADDED W.C.A. FOR CRY PLAN	
120	ADDED W.C.A. FOR CRY PLAN	
121	ADDED W.C.A. FOR CRY PLAN	
122	ADDED W.C.A. FOR CRY PLAN	
123	ADDED W.C.A. FOR CRY PLAN	
124	ADDED W.C.A. FOR CRY PLAN	
125	ADDED W.C.A. FOR CRY PLAN	
126	ADDED W.C.A. FOR CRY PLAN	
127	ADDED W.C.A. FOR CRY PLAN	
128	ADDED W.C.A. FOR CRY PLAN	
129	ADDED W.C.A. FOR CRY PLAN	
130	ADDED W.C.A. FOR CRY PLAN	
131	ADDED W.C.A. FOR CRY PLAN	
132	ADDED W.C.A. FOR CRY PLAN	
133	ADDED W.C.A. FOR CRY PLAN	
134	ADDED W.C.A. FOR CRY PLAN	
135	ADDED W.C.A. FOR CRY PLAN	
136	ADDED W.C.A. FOR CRY PLAN	
137	ADDED W.C.A. FOR CRY PLAN	
138	ADDED W.C.A. FOR CRY PLAN	
139	ADDED W.C.A. FOR CRY PLAN	
140	ADDED W.C.A. FOR CRY PLAN	
141	ADDED W.C.A. FOR CRY PLAN	
142	ADDED W.C.A. FOR CRY PLAN	
143	ADDED W.C.A. FOR CRY PLAN	
144	ADDED W.C.A. FOR CRY PLAN	
145	ADDED W.C.A. FOR CRY PLAN	
146	ADDED W.C.A. FOR CRY PLAN	
147	ADDED W.C.A. FOR CRY PLAN	
148	ADDED W.C.A. FOR CRY PLAN	
149	ADDED W.C.A. FOR CRY PLAN	
150	ADDED W.C.A. FOR CRY PLAN	
151	ADDED W.C.A. FOR CRY PLAN	
152	ADDED W.C.A. FOR CRY PLAN	
153	ADDED W.C.A. FOR CRY PLAN	
154	ADDED W.C.A. FOR CRY PLAN	
155	ADDED W.C.A. FOR CRY PLAN	
156	ADDED W.C.A. FOR CRY PLAN	
157	ADDED W.C.A. FOR CRY PLAN	
158	ADDED W.C.A. FOR CRY PLAN	
159	ADDED W.C.A. FOR CRY PLAN	
160	ADDED W.C.A. FOR CRY PLAN	
161	ADDED W.C.A. FOR CRY PLAN	
162	ADDED W.C.A. FOR CRY PLAN	
163	ADDED W.C.A. FOR CRY PLAN	
164	ADDED W.C.A. FOR CRY PLAN	
165	ADDED W.C.A. FOR CRY PLAN	
166	ADDED W.C.A. FOR CRY PLAN	
167	ADDED W.C.A. FOR CRY PLAN	
168	ADDED W.C.A. FOR CRY PLAN	
169	ADDED W.C.A. FOR CRY PLAN	
170	ADDED W.C.A. FOR CRY PLAN	
171	ADDED W.C.A. FOR CRY PLAN	
172	ADDED W.C.A. FOR CRY PLAN	
173	ADDED W.C.A. FOR CRY PLAN	
174	ADDED W.C.A. FOR CRY PLAN	
175	ADDED W.C.A. FOR CRY PLAN	
176	ADDED W.C.A. FOR CRY PLAN	
177	ADDED W.C.A. FOR CRY PLAN	
178	ADDED W.C.A. FOR CRY PLAN	
179	ADDED W.C.A. FOR CRY PLAN	
180	ADDED W.C.A. FOR CRY PLAN	
181	ADDED W.C.A. FOR CRY PLAN	
182	ADDED W.C.A. FOR CRY PLAN	
183	ADDED W.C.A. FOR CRY PLAN	
184	ADDED W.C.A. FOR CRY PLAN	
185	ADDED W.C.A. FOR CRY PLAN	
186	ADDED W.C.A. FOR CRY PLAN	
187	ADDED W.C.A. FOR CRY PLAN	
188	ADDED W.C.A. FOR CRY PLAN	
189	ADDED W.C.A. FOR CRY PLAN	
190	ADDED W.C.A. FOR CRY PLAN	
191	ADDED W.C.A. FOR CRY PLAN	
192	ADDED W.C.A. FOR CRY PLAN	
193	ADDED W.C.A. FOR CRY PLAN	
194	ADDED W.C.A. FOR CRY PLAN	
195	ADDED W.C.A. FOR CRY PLAN	
196	ADDED W.C.A. FOR CRY PLAN	
197	ADDED W.C.A. FOR CRY PLAN	
198	ADDED W.C.A. FOR CRY PLAN	
199	ADDED W.C.A. FOR CRY PLAN	
200	ADDED W.C.A. FOR CRY PLAN	

BRISBIN BROOK BEYNO architect

PORT MYERS CONCESSION CENTER

5	REVISIONS	REVISIONS
4	REVISIONS	REVISIONS
3	REVISIONS	REVISIONS
2	REVISIONS	REVISIONS
1	REVISIONS	REVISIONS
0	REVISIONS	REVISIONS

KAGE	DATE 8/91	DWG. AUG 97	DATE PLOTTED JAN22/98	BRISBANE ERROOK BEYNON architects
	SCALE	GROUND KW		

KK
JOSEPH H.
KALLER
• HICKORY, VA.

DRAWING NO.	SCALE	SHEET NO.	REV.	5
STAIR SECTIONS AND DETAILS				
PROJECT NO.		9729		

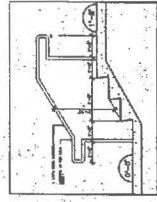

5 STAIR & HANDRAIL DETAIL.

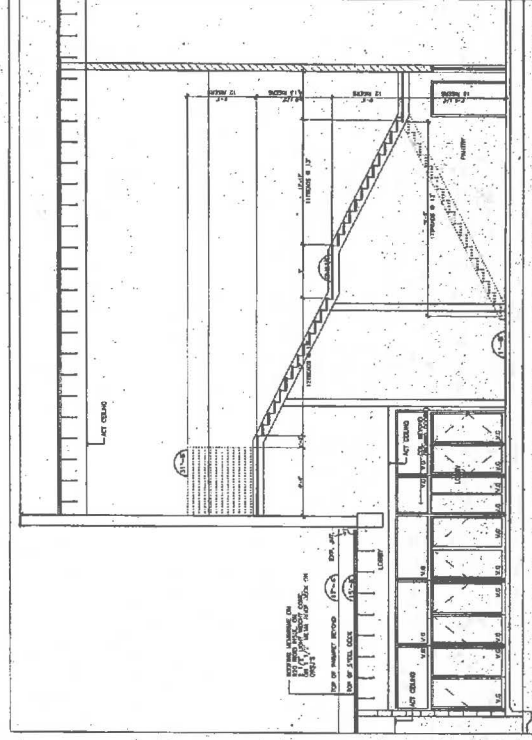

4 SECTION-STAIR. No. 1-1/2' x 1'-0"

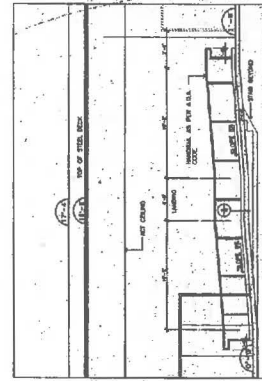
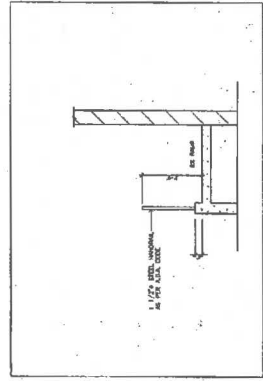

5. SECTION-THROUGH RAMP
1/2"=1'-0"

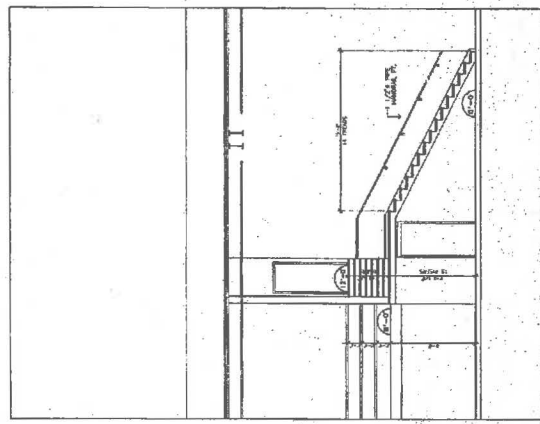

SECTION-STAIR No. 6 & 7

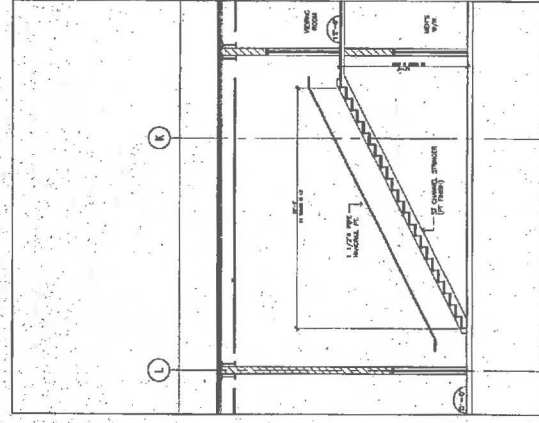

1 SECTION-STAIR-No. 9

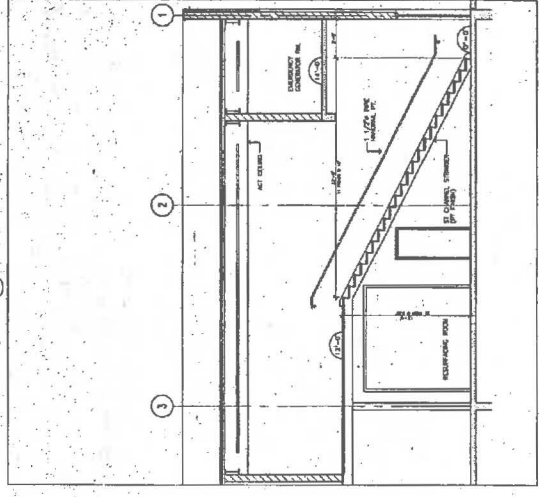

2. SECTION-STAIR No. 5

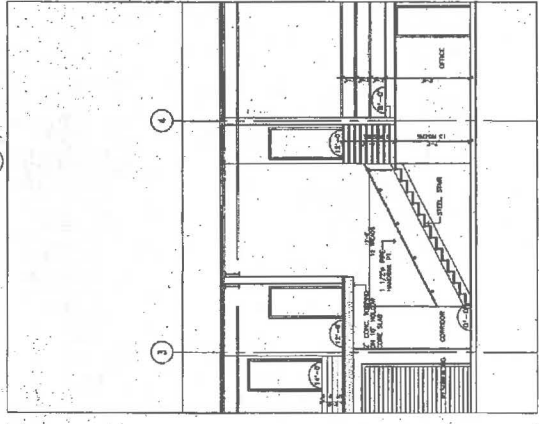

3 SECTION-STAIR No. 5 & 7

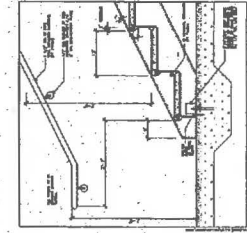

7 SECTION-CONCRETE FLOOR @ TYP STAIR

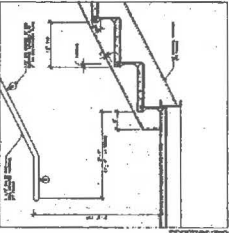

6 SECTION - MID-LANDING • TYP STAIR

DESIGN CRITERIA PACKAGE

[illegible]

BUILDING CLASSIFICATION	SCHEDULED ACCIDENTS*
1) BARRACKS FULLY SPANNLED	-
2) BARRACKS PARTIALLY SPANNLED	-
3) BARRACKS WITH ROOF RIGGING	-
4) BARRACKS WITH ROOF RIGGING AND RESTAURANT	-
5) TYPE CONSTRUCTION II	-
TOTAL BUILDING AREA	18,879 SQ. FT.

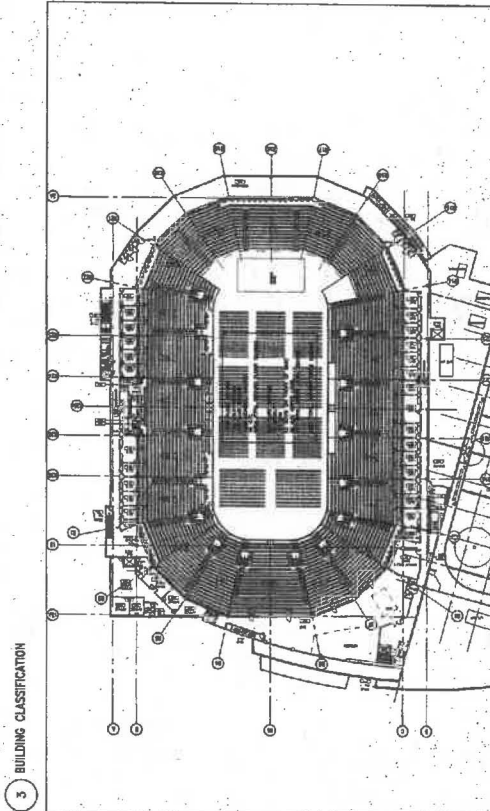

2 CONCERT MODE OCCUPANCY PLAN

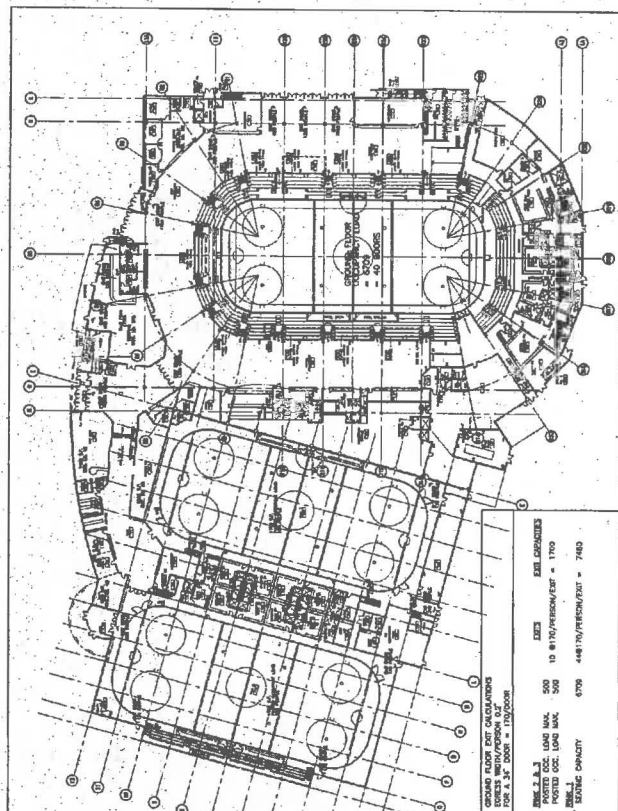

1 GROUND FLOOR OCCUPANCY PLAN
1/32"=1'-0"

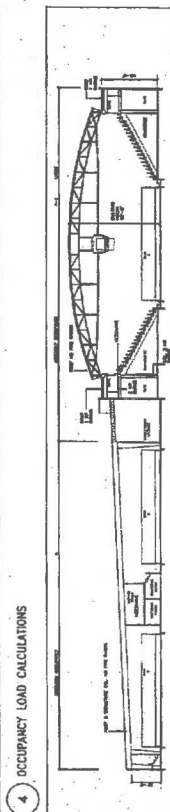
[illegible]

4 OCCUPANCY LOAD CALCULATIONS

5 OCCUPANCY BUILDING SECTION

1/22/11

ALLOWED LOAD - BASED ON STANDARD FLOORING CODE 1984 - BASED ON TABLE 407 OCCUPANCY CLASS, LOBBY

FLOOR/DOOR FROM A TO B DATE TIME	REQUIRED PROVIDED	WALLS 20 17	FLOOR 20 17	CEILING 20 17	TOTALS	REMARKS
MEZZANINE LEVEL	REQUIRED PROVIDED	4 3	4 3	4 3	4 3	
FLOOR 1 - 100	REQUIRED PROVIDED	5 4	5 4	5 4	5 4	
FLOOR 2 - 100	REQUIRED PROVIDED	2 2	2 2	2 2	2 2	
FLOOR 3 - 100	REQUIRED PROVIDED	20 20	20 20	20 20	20 20	
FLOOR 4 - 100	REQUIRED PROVIDED	20 20	20 20	20 20	20 20	
FLOOR 5 - 100	REQUIRED PROVIDED	20 20	20 20	20 20	20 20	
FLOOR 6 - 100	REQUIRED PROVIDED	20 20	20 20	20 20	20 20	
FLOOR 7 - 100	REQUIRED PROVIDED	20 20	20 20	20 20	20 20	
FLOOR 8 - 100	REQUIRED PROVIDED	20 20	20 20	20 20	20 20	
FLOOR 9 - 100	REQUIRED PROVIDED	20 20	20 20	20 20	20 20	
FLOOR 10 - 100	REQUIRED PROVIDED	20 20	20 20	20 20	20 20	
FLOOR 11 - 100	REQUIRED PROVIDED	20 20	20 20	20 20	20 20	
FLOOR 12 - 100	REQUIRED PROVIDED	20 20	20 20	20 20	20 20	
FLOOR 13 - 100	REQUIRED PROVIDED	20 20	20 20	20 20	20 20	
FLOOR 14 - 100	REQUIRED PROVIDED	20 20	20 20	20 20	20 20	
FLOOR 15 - 100	REQUIRED PROVIDED	20 20	20 20	20 20	20 20	
FLOOR 16 - 100	REQUIRED PROVIDED	20 20	20 20	20 20	20 20	
FLOOR 17 - 100	REQUIRED PROVIDED	20 20	20 20	20 20	20 20	
FLOOR 18 - 100	REQUIRED PROVIDED	20 20	20 20	20 20	20 20	
FLOOR 19 - 100	REQUIRED PROVIDED	20 20	20 20	20 20	20 20	
FLOOR 20 - 100	REQUIRED PROVIDED	20 20	20 20	20 20	20 20	
FLOOR 21 - 100	REQUIRED PROVIDED	20 20	20 20	20 20	20 20	
FLOOR 22 - 100	REQUIRED PROVIDED	20 20	20 20	20 20	20 20	
FLOOR 23 - 100	REQUIRED PROVIDED	20 20	20 20	20 20	20 20	
FLOOR 24 - 100	REQUIRED PROVIDED	20 20	20 20	20 20	20 20	
FLOOR 25 - 100	REQUIRED PROVIDED	20 20	20 20	20 20	20 20	
FLOOR 26 - 100	REQUIRED PROVIDED	20 20	20 20	20 20	20 20	
FLOOR 27 - 100	REQUIRED PROVIDED	20 20	20 20	20 20	20 20	
FLOOR 28 - 100	REQUIRED PROVIDED	20 20	20 20	20 20	20 20	
FLOOR 29 - 100	REQUIRED PROVIDED	20 20	20 20	20 20	20 20	
FLOOR 30 - 100	REQUIRED PROVIDED	20 20	20 20	20 20	20 20	
FLOOR 31 - 100	REQUIRED PROVIDED	20 20	20 20	20 20	20 20	
FLOOR 32 - 100	REQUIRED PROVIDED	20 20	20 20	20 20	20 20	
FLOOR 33 - 100	REQUIRED PROVIDED	20 20	20 20	20 20	20 20	
FLOOR 34 - 100	REQUIRED PROVIDED	20 20	20 20	20 20	20 20	
FLOOR 35 - 100	REQUIRED PROVIDED	20 20	20 20	20 20	20 20	
FLOOR 36 - 100	REQUIRED PROVIDED	20 20	20 20	20 20	20 20	
FLOOR 37 - 100	REQUIRED PROVIDED	20 20	20 20	20 20	20 20	
FLOOR 38 - 100	REQUIRED PROVIDED	20 20	20 20	20 20	20 20	
FLOOR 39 - 100	REQUIRED PROVIDED	20 20	20 20	20 20	20 20	
FLOOR 40 - 100	REQUIRED PROVIDED	20 20	20 20	20 20	20 20	
FLOOR 41 - 100	REQUIRED PROVIDED	20 20	20 20	20 20	20 20	
FLOOR 42 - 100	REQUIRED PROVIDED	20 20	20 20	20 20	20 20	
FLOOR 43 - 100	REQUIRED PROVIDED	20 20	20 20	20 20	20 20	
FLOOR 44 - 100	REQUIRED PROVIDED	20 20	20 20	20 20	20 20	
FLOOR 45 - 100	REQUIRED PROVIDED	20 20	20 20	20 20	20 20	
FLOOR 46 - 100	REQUIRED PROVIDED	20 20	20 20	20 20	20 20	
FLOOR 47 - 100	REQUIRED PROVIDED	20 20	20 20	20 20	20 20	
FLOOR 48 - 100	REQUIRED PROVIDED	20 20	20 20	20 20	20 20	
FLOOR 49 - 100	REQUIRED PROVIDED	20 20	20 20	20 20	20 20	
FLOOR 50 - 100	REQUIRED PROVIDED	20 20	20 20	20 20	20 20	
FLOOR 51 - 100	REQUIRED PROVIDED	20 20	20 20	20 20	20 20	
FLOOR 52 - 100	REQUIRED PROVIDED	20 20	20 20	20 20	20 20	
FLOOR 53 - 100	REQUIRED PROVIDED	20 20	20 20	20 20	20 20	
FLOOR 54 - 100	REQUIRED PROVIDED	20 20	20 20	20 20	20 20	
FLOOR 55 - 100	REQUIRED PROVIDED	20 20	20 20	20 20	20 20	
FLOOR 56 - 100	REQUIRED PROVIDED	20 20	20 20	20 20	20 20	
FLOOR 57 - 100	REQUIRED PROVIDED	20 20	20 20	20 20	20 20	
FLOOR 58 - 100	REQUIRED PROVIDED	20 20	20 20	20 20	20 20	
FLOOR 59 - 100	REQUIRED PROVIDED	20 20	20 20	20 20	20 20	
FLOOR 60 - 100	REQUIRED PROVIDED	20 20	20 20	20 20	20 20	
FLOOR 61 - 100	REQUIRED PROVIDED	20 20	20 20	20 20	20 20	
FLOOR 62 - 100	REQUIRED PROVIDED	20 20	20 20	20 20	20 20	
FLOOR 63 - 100	REQUIRED PROVIDED	20 20	20 20	20 20	20 20	
FLOOR 64 - 100	REQUIRED PROVIDED	20 20	20 20	20 20	20 20	
FLOOR 65 - 100	REQUIRED PROVIDED	20 20	20 20	20 20	20 20	
FLOOR 66 - 100	REQUIRED PROVIDED	20 20	20 20	20 20	20 20	
FLOOR 67 - 100	REQUIRED PROVIDED	20 20	20 20	20 20	20 20	
FLOOR 68 - 100	REQUIRED PROVIDED	20 20	20 20	20 20	20 20	
FLOOR 69 - 100	REQUIRED PROVIDED	20 20	20 20	20 20	20 20	
FLOOR 70 - 100	REQUIRED PROVIDED	20 20	20 20	20 20	20 20	
FLOOR 71 - 100	REQUIRED PROVIDED	20 20	20 20	20 20	20 20	
FLOOR 72 - 100	REQUIRED PROVIDED	20 20	20 20	20 20	20 20	
FLOOR 73 - 100	REQUIRED PROVIDED	20 20	20 20	20 20	20 20	
FLOOR 74 - 100	REQUIRED PROVIDED	20 20	20 20	20 20	20 20	
FLOOR 75 - 100	REQUIRED PROVIDED	20 20	20 20	20 20	20 20	
FLOOR 76 - 100	REQUIRED PROVIDED	20 20	20 20	20 20	20 20	
FLOOR 77 - 100	REQUIRED PROVIDED	20 20	20 20	20 20	20 20	
FLOOR 78 - 100	REQUIRED PROVIDED	20 20	20 20	20 20	20 20	
FLOOR 79 - 100	REQUIRED PROVIDED	20 20	20 20	20 20	20 20	
FLOOR 80 - 100	REQUIRED PROVIDED	20 20	20 20	20 20	20 20	
FLOOR 81 - 100	REQUIRED PROVIDED	20 20	20 20	20 20	20 20	
FLOOR 82 - 100	REQUIRED PROVIDED	20 20	20 20	20 20	20 20	
FLOOR 83 - 100	REQUIRED PROVIDED	20 20	20 20	20 20	20 20	
FLOOR 84 - 100	REQUIRED PROVIDED	20 20	20 20	20 20	20 20	
FLOOR 85 - 100	REQUIRED PROVIDED	20 20	20 20	20 20	20 20	
FLOOR 86 - 100	REQUIRED PROVIDED	20 20	20 20	20 20	20 20	
FLOOR 87 - 100	REQUIRED PROVIDED	20 20	20 20	20 20	20 20	
FLOOR 88 - 100	REQUIRED PROVIDED	20 20	20 20	20 20	20 20	
FLOOR 89 - 100	REQUIRED PROVIDED	20 20	20 20	20 20	20 20	
FLOOR 90 - 100	REQUIRED PROVIDED	20 20	20 20	20 20	20 20	
FLOOR 91 - 100	REQUIRED PROVIDED	20 20	20 20	20 20	20 20	
FLOOR 92 - 100	REQUIRED PROVIDED	20 20	20 20	20 20	20 20	
FLOOR 93 - 100	REQUIRED PROVIDED	20 20	20 20	20 20	20 20	
FLOOR 94 - 100	REQUIRED PROVIDED	20 20	20 20	20 20	20 20	
FLOOR 95 - 100	REQUIRED PROVIDED	20 20	20 20	20 20	20 20	
FLOOR 96 - 100	REQUIRED PROVIDED	20 20	20 20	20 20	20 20	
FLOOR 97 - 100	REQUIRED PROVIDED	20 20	20 20	20 20	20 20	
FLOOR 98 - 100	REQUIRED PROVIDED	20 20	20 20	20 20	20 20	
FLOOR 99 - 100	REQUIRED PROVIDED	20 20	20 20	20 20	20 20	
FLOOR 100 - 100	REQUIRED PROVIDED	20 20	20 20	20 20	20 20	

EACH AREA WILL PROVIDE MINIMUM TO CODE REQUIREMENT

* LAUNDRY COUNT DOES NOT INCLUDE BATH IN LAUNDRY STALL

6 PLUMBING LOAD CALCULATIONS

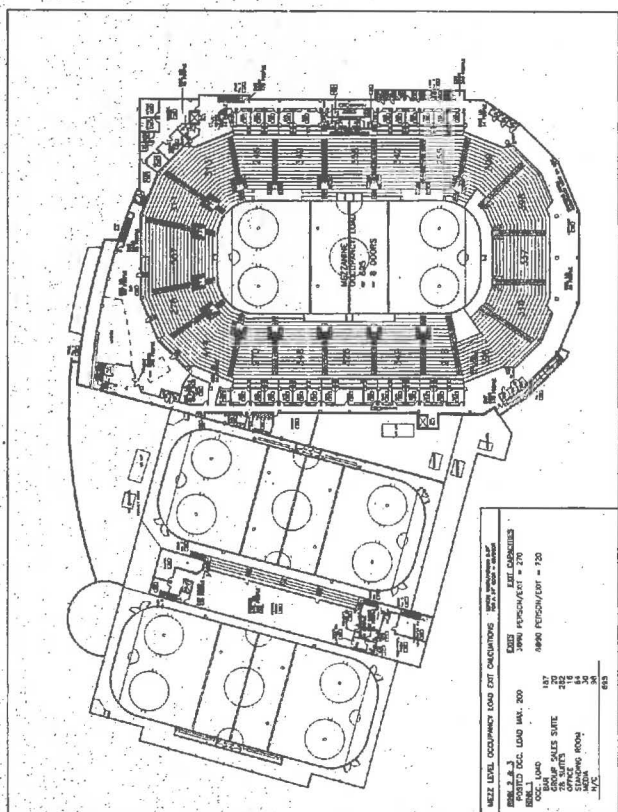

7 MEZZ. LEVEL OCCUPANCY PLAN
1/32" = 1'-0"

EXHIBIT A DESIGN CRITERIA PACKAGE

A. Construction of
Acoustic Ceiling for
all Areas
Consistent with
the 4.0 dBA
on All Floors

REVISIONS	DATE	BY	APP
1. PRELIMINARY DESIGN	10/1/78	WCC	WCC
2. REVISED DESIGN	10/1/78	WCC	WCC
3. REVISED DESIGN	10/1/78	WCC	WCC
4. REVISED DESIGN	10/1/78	WCC	WCC
5. REVISED DESIGN	10/1/78	WCC	WCC
6. REVISED DESIGN	10/1/78	WCC	WCC
7. REVISED DESIGN	10/1/78	WCC	WCC
8. REVISED DESIGN	10/1/78	WCC	WCC
9. REVISED DESIGN	10/1/78	WCC	WCC
10. REVISED DESIGN	10/1/78	WCC	WCC
11. REVISED DESIGN	10/1/78	WCC	WCC
12. REVISED DESIGN	10/1/78	WCC	WCC
13. REVISED DESIGN	10/1/78	WCC	WCC
14. REVISED DESIGN	10/1/78	WCC	WCC
15. REVISED DESIGN	10/1/78	WCC	WCC
16. REVISED DESIGN	10/1/78	WCC	WCC
17. REVISED DESIGN	10/1/78	WCC	WCC
18. REVISED DESIGN	10/1/78	WCC	WCC
19. REVISED DESIGN	10/1/78	WCC	WCC
20. REVISED DESIGN	10/1/78	WCC	WCC
21. REVISED DESIGN	10/1/78	WCC	WCC
22. REVISED DESIGN	10/1/78	WCC	WCC
23. REVISED DESIGN	10/1/78	WCC	WCC
24. REVISED DESIGN	10/1/78	WCC	WCC
25. REVISED DESIGN	10/1/78	WCC	WCC
26. REVISED DESIGN	10/1/78	WCC	WCC
27. REVISED DESIGN	10/1/78	WCC	WCC
28. REVISED DESIGN	10/1/78	WCC	WCC
29. REVISED DESIGN	10/1/78	WCC	WCC
30. REVISED DESIGN	10/1/78	WCC	WCC
31. REVISED DESIGN	10/1/78	WCC	WCC
32. REVISED DESIGN	10/1/78	WCC	WCC
33. REVISED DESIGN	10/1/78	WCC	WCC
34. REVISED DESIGN	10/1/78	WCC	WCC
35. REVISED DESIGN	10/1/78	WCC	WCC
36. REVISED DESIGN	10/1/78	WCC	WCC
37. REVISED DESIGN	10/1/78	WCC	WCC
38. REVISED DESIGN	10/1/78	WCC	WCC
39. REVISED DESIGN	10/1/78	WCC	WCC
40. REVISED DESIGN	10/1/78	WCC	WCC
41. REVISED DESIGN	10/1/78	WCC	WCC
42. REVISED DESIGN	10/1/78	WCC	WCC
43. REVISED DESIGN	10/1/78	WCC	WCC
44. REVISED DESIGN	10/1/78	WCC	WCC
45. REVISED DESIGN	10/1/78	WCC	WCC
46. REVISED DESIGN	10/1/78	WCC	WCC
47. REVISED DESIGN	10/1/78	WCC	WCC
48. REVISED DESIGN	10/1/78	WCC	WCC
49. REVISED DESIGN	10/1/78	WCC	WCC
50. REVISED DESIGN	10/1/78	WCC	WCC
51. REVISED DESIGN	10/1/78	WCC	WCC
52. REVISED DESIGN	10/1/78	WCC	WCC
53. REVISED DESIGN	10/1/78	WCC	WCC
54. REVISED DESIGN	10/1/78	WCC	WCC
55. REVISED DESIGN	10/1/78	WCC	WCC
56. REVISED DESIGN	10/1/78	WCC	WCC
57. REVISED DESIGN	10/1/78	WCC	WCC
58. REVISED DESIGN	10/1/78	WCC	WCC
59. REVISED DESIGN	10/1/78	WCC	WCC
60. REVISED DESIGN	10/1/78	WCC	WCC
61. REVISED DESIGN	10/1/78	WCC	WCC
62. REVISED DESIGN	10/1/78	WCC	WCC
63. REVISED DESIGN	10/1/78	WCC	WCC
64. REVISED DESIGN	10/1/78	WCC	WCC
65. REVISED DESIGN	10/1/78	WCC	WCC
66. REVISED DESIGN	10/1/78	WCC	WCC
67. REVISED DESIGN	10/1/78	WCC	WCC
68. REVISED DESIGN	10/1/78	WCC	WCC
69. REVISED DESIGN	10/1/78	WCC	WCC
70. REVISED DESIGN	10/1/78	WCC	WCC
71. REVISED DESIGN	10/1/78	WCC	WCC
72. REVISED DESIGN	10/1/78	WCC	WCC
73. REVISED DESIGN	10/1/78	WCC	WCC
74. REVISED DESIGN	10/1/78	WCC	WCC
75. REVISED DESIGN	10/1/78	WCC	WCC
76. REVISED DESIGN	10/1/78	WCC	WCC
77. REVISED DESIGN	10/1/78	WCC	WCC
78. REVISED DESIGN	10/1/78	WCC	WCC
79. REVISED DESIGN	10/1/78	WCC	WCC
80. REVISED DESIGN	10/1/78	WCC	WCC
81. REVISED DESIGN	10/1/78	WCC	WCC
82. REVISED DESIGN	10/1/78	WCC	WCC
83. REVISED DESIGN	10/1/78	WCC	WCC
84. REVISED DESIGN	10/1/78	WCC	WCC
85. REVISED DESIGN	10/1/78	WCC	WCC
86. REVISED DESIGN	10/1/78	WCC	WCC
87. REVISED DESIGN	10/1/78	WCC	WCC
88. REVISED DESIGN	10/1/78	WCC	WCC
89. REVISED DESIGN	10/1/78	WCC	WCC
90. REVISED DESIGN	10/1/78	WCC	WCC
91. REVISED DESIGN	10/1/78	WCC	WCC
92. REVISED DESIGN	10/1/78	WCC	WCC
93. REVISED DESIGN	10/1/78	WCC	WCC
94. REVISED DESIGN	10/1/78	WCC	WCC
95. REVISED DESIGN	10/1/78	WCC	WCC
96. REVISED DESIGN	10/1/78	WCC	WCC
97. REVISED DESIGN	10/1/78	WCC	WCC
98. REVISED DESIGN	10/1/78	WCC	WCC
99. REVISED DESIGN	10/1/78	WCC	WCC
100. REVISED DESIGN	10/1/78	WCC	WCC



**FORT MYERS
SPORTS CENTER**

PROJECT NO.	100-100-100
DATE	10/1/78
BY	WCC
APP	WCC
SCALE	1/8" = 1'-0"
FIG. NO.	A-17
SHEET NO.	3

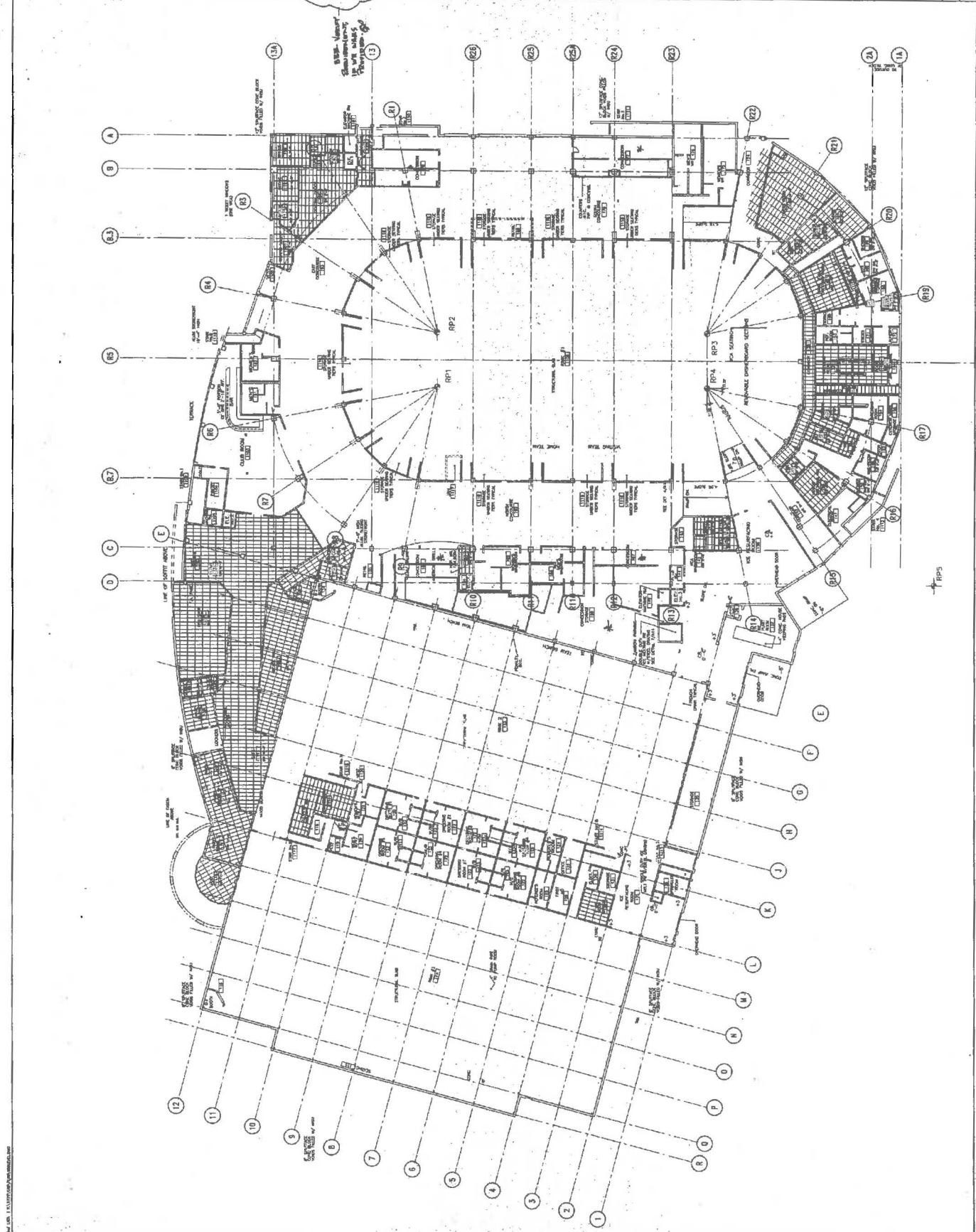

100-100-100-100

100-100-100-100

To All Survivors of
 World Accidents
 Compensation Ltd. of N.Y. Inc.

1	NAME	DATE
2	PROJECT NO.-ONE STYLE	NUMBER
3	ISSUED TO "A" FOR OFFICE REVIEW	
4	PROJECT NO.-TWO STYLE	
5	ISSUED TO "A" FOR OFFICE REVIEW	
6	PROJECT NO.-THREE STYLE	
7	ISSUED TO "A" FOR OFFICE REVIEW	
8	PROJECT NO.-FOUR STYLE	
9	ISSUED TO "A" FOR OFFICE REVIEW	
10	PROJECT NO.-FIVE STYLE	
11	ISSUED TO "A" FOR OFFICE REVIEW	
12	PROJECT NO.-SIX STYLE	
13	ISSUED TO "A" FOR OFFICE REVIEW	
14	PROJECT NO.-SEVEN STYLE	
15	ISSUED TO "A" FOR OFFICE REVIEW	
16	PROJECT NO.-EIGHT STYLE	
17	ISSUED TO "A" FOR OFFICE REVIEW	
18	PROJECT NO.-NINE STYLE	
19	ISSUED TO "A" FOR OFFICE REVIEW	
20	PROJECT NO.-TEN STYLE	
21	ISSUED TO "A" FOR OFFICE REVIEW	
22	PROJECT NO.-ELEVEN STYLE	
23	ISSUED TO "A" FOR OFFICE REVIEW	
24	PROJECT NO.-TWELVE STYLE	
25	ISSUED TO "A" FOR OFFICE REVIEW	
26	PROJECT NO.-THIRTEEN STYLE	
27	ISSUED TO "A" FOR OFFICE REVIEW	
28	PROJECT NO.-FOURTEEN STYLE	
29	ISSUED TO "A" FOR OFFICE REVIEW	
30	PROJECT NO.-FIFTEEN STYLE	
31	ISSUED TO "A" FOR OFFICE REVIEW	
32	PROJECT NO.-SIXTEEN STYLE	
33	ISSUED TO "A" FOR OFFICE REVIEW	
34	PROJECT NO.-SEVENTEEN STYLE	
35	ISSUED TO "A" FOR OFFICE REVIEW	
36	PROJECT NO.-EIGHTEEN STYLE	
37	ISSUED TO "A" FOR OFFICE REVIEW	
38	PROJECT NO.-NINETEEN STYLE	
39	ISSUED TO "A" FOR OFFICE REVIEW	
40	PROJECT NO.-TWENTY STYLE	
41	ISSUED TO "A" FOR OFFICE REVIEW	
42	PROJECT NO.-TWENTY-ONE STYLE	
43	ISSUED TO "A" FOR OFFICE REVIEW	
44	PROJECT NO.-TWENTY-TWO STYLE	
45	ISSUED TO "A" FOR OFFICE REVIEW	
46	PROJECT NO.-TWENTY-THREE STYLE	
47	ISSUED TO "A" FOR OFFICE REVIEW	
48	PROJECT NO.-TWENTY-FOUR STYLE	
49	ISSUED TO "A" FOR OFFICE REVIEW	
50	PROJECT NO.-TWENTY-FIVE STYLE	
51	ISSUED TO "A" FOR OFFICE REVIEW	
52	PROJECT NO.-TWENTY-SIX STYLE	
53	ISSUED TO "A" FOR OFFICE REVIEW	
54	PROJECT NO.-TWENTY-SEVEN STYLE	
55	ISSUED TO "A" FOR OFFICE REVIEW	
56	PROJECT NO.-TWENTY-EIGHT STYLE	
57	ISSUED TO "A" FOR OFFICE REVIEW	
58	PROJECT NO.-TWENTY-NINE STYLE	
59	ISSUED TO "A" FOR OFFICE REVIEW	
60	PROJECT NO.-THIRTY STYLE	
61	ISSUED TO "A" FOR OFFICE REVIEW	
62	PROJECT NO.-THIRTY-ONE STYLE	
63	ISSUED TO "A" FOR OFFICE REVIEW	
64	PROJECT NO.-THIRTY-TWO STYLE	
65	ISSUED TO "A" FOR OFFICE REVIEW	
66	PROJECT NO.-THIRTY-THREE STYLE	
67	ISSUED TO "A" FOR OFFICE REVIEW	
68	PROJECT NO.-THIRTY-FOUR STYLE	
69	ISSUED TO "A" FOR OFFICE REVIEW	
70	PROJECT NO.-THIRTY-FIVE STYLE	
71	ISSUED TO "A" FOR OFFICE REVIEW	
72	PROJECT NO.-THIRTY-SIX STYLE	
73	ISSUED TO "A" FOR OFFICE REVIEW	
74	PROJECT NO.-THIRTY-SEVEN STYLE	
75	ISSUED TO "A" FOR OFFICE REVIEW	
76	PROJECT NO.-THIRTY-EIGHT STYLE	
77	ISSUED TO "A" FOR OFFICE REVIEW	
78	PROJECT NO.-THIRTY-NINE STYLE	
79	ISSUED TO "A" FOR OFFICE REVIEW	
80	PROJECT NO.-FORTY STYLE	
81	ISSUED TO "A" FOR OFFICE REVIEW	
82	PROJECT NO.-FORTY-ONE STYLE	
83	ISSUED TO "A" FOR OFFICE REVIEW	
84	PROJECT NO.-FORTY-TWO STYLE	
85	ISSUED TO "A" FOR OFFICE REVIEW	
86	PROJECT NO.-FORTY-THREE STYLE	
87	ISSUED TO "A" FOR OFFICE REVIEW	
88	PROJECT NO.-FORTY-FOUR STYLE	
89	ISSUED TO "A" FOR OFFICE REVIEW	
90	PROJECT NO.-FORTY-FIVE STYLE	
91	ISSUED TO "A" FOR OFFICE REVIEW	
92	PROJECT NO.-FORTY-SIX STYLE	
93	ISSUED TO "A" FOR OFFICE REVIEW	
94	PROJECT NO.-FORTY-SEVEN STYLE	
95	ISSUED TO "A" FOR OFFICE REVIEW	
96	PROJECT NO.-FORTY-EIGHT STYLE	
97	ISSUED TO "A" FOR OFFICE REVIEW	
98	PROJECT NO.-FORTY-NINE STYLE	
99	ISSUED TO "A" FOR OFFICE REVIEW	
100	PROJECT NO.-FIFTY STYLE	

REVISIONS

CONTRACTOR SHALL FURNISH AND MAINTAIN ALL NECESSARY RECORDS AND RECORDS OF ALL MATERIALS AND METHODS USED IN THE CONSTRUCTION OF THE PROJECT.

DO NOT SCALE THE DRAWINGS

CONCLUDE



DATE	
NR	
DATE	DEC. 97
CHARGE	
BH/JC	
DATE ADDED	JAN 22/98

**BRISBIN
BROOK
BEYNON**
architects



**FORT MYERS
SPORTS CENTER**

MEZZ. FLOOR REFLECTED CEILING PLAN	SCALE	1/16"=1'-0"	A-18 3 9729
	SHEET NO. 9729	REV. 3	

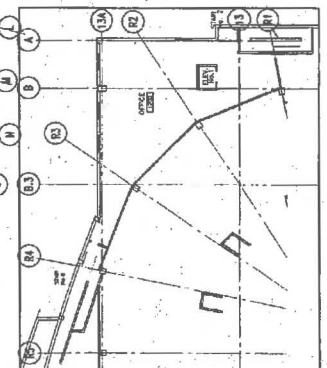
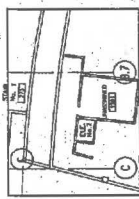
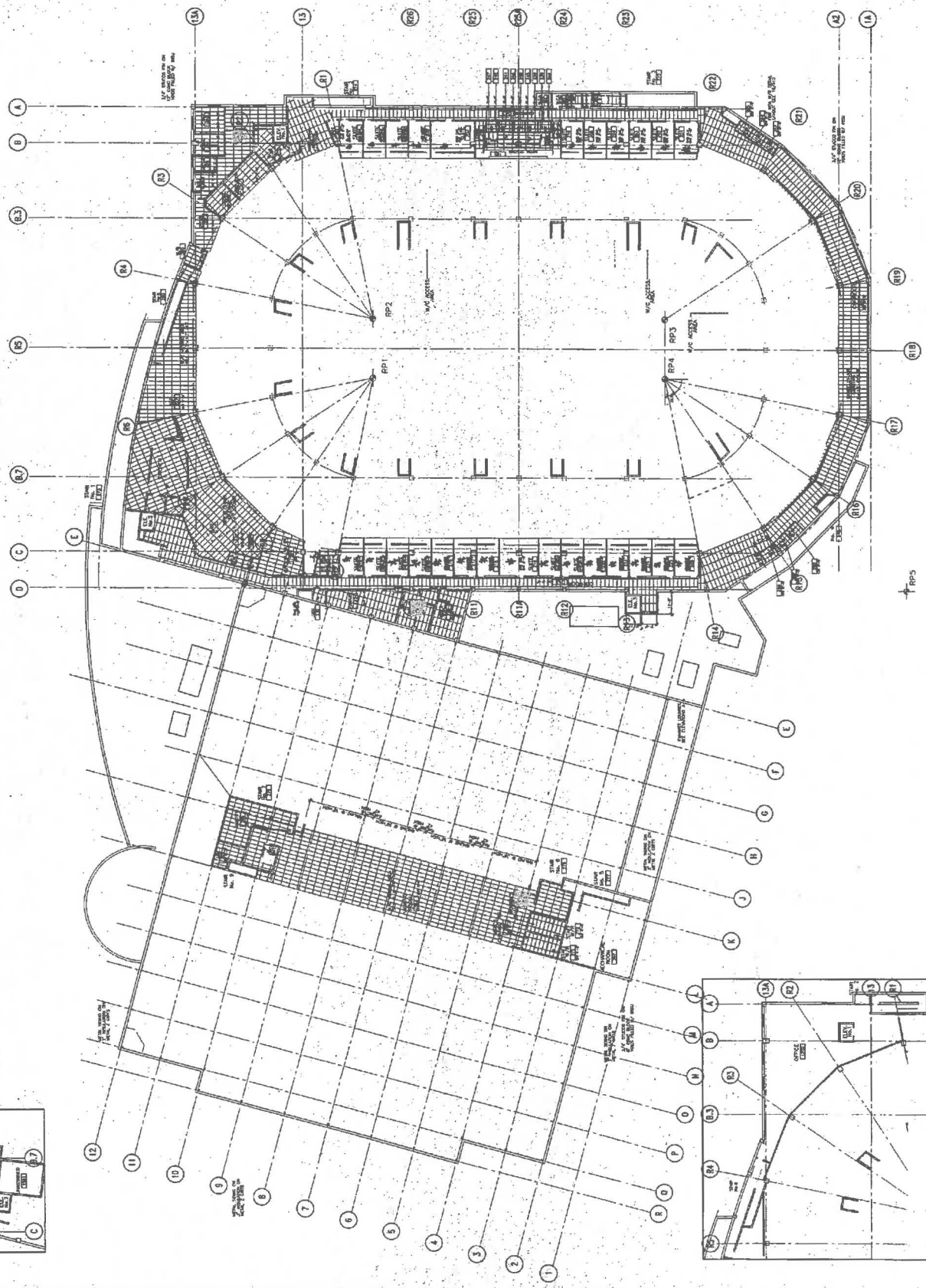

[illegible]

EXHIBIT F
DESIGN CRITERIA PACKAGE

EXHIBIT 3

EXISTING STRUCTURAL DRAWINGS

1	NAME & TITLE	DATE
2	REASON FOR REQUEST (Include 1-5)	
3	NAME & ADDRESS OF COMPANY, CITY, STATE, ZIP	
4	TYPE OF COMPANY	
5	TYPE OF PRODUCT (S)	
6	TYPE OF SERVICE (S)	
7	TYPE OF REQUEST	
8	DO YOU SCALE THE DRAWINGS	

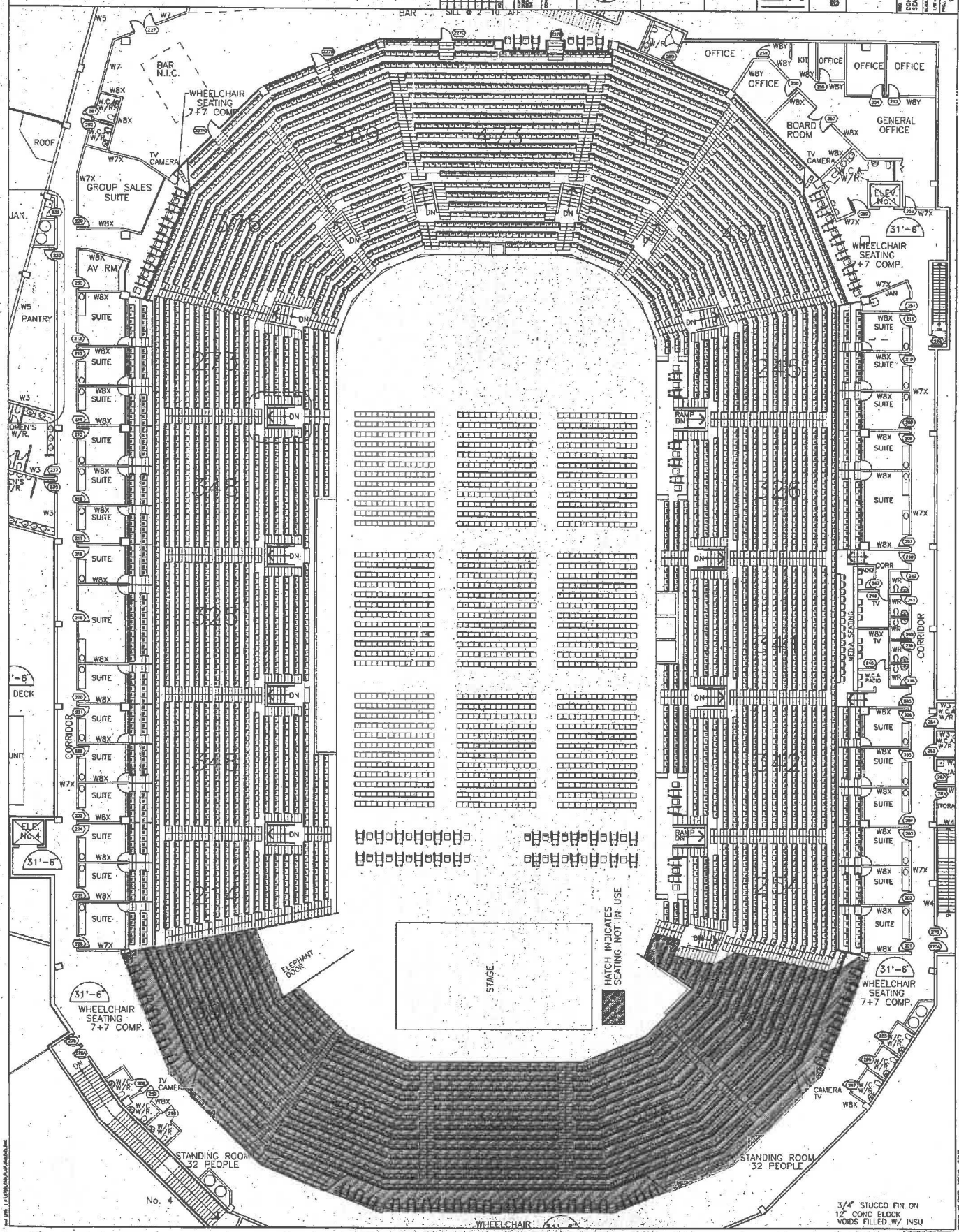
UNIVERSITY	K.R.	DATE	10-7-97	RECEIVED	G.K.	DATE	10-23-98
------------	------	------	---------	----------	------	------	----------

**FORT MYERS
SPORTS CENTER**

DATE: 11/10/87
SCALE: 1/4" = 1'-0"
FOOTING PLAN

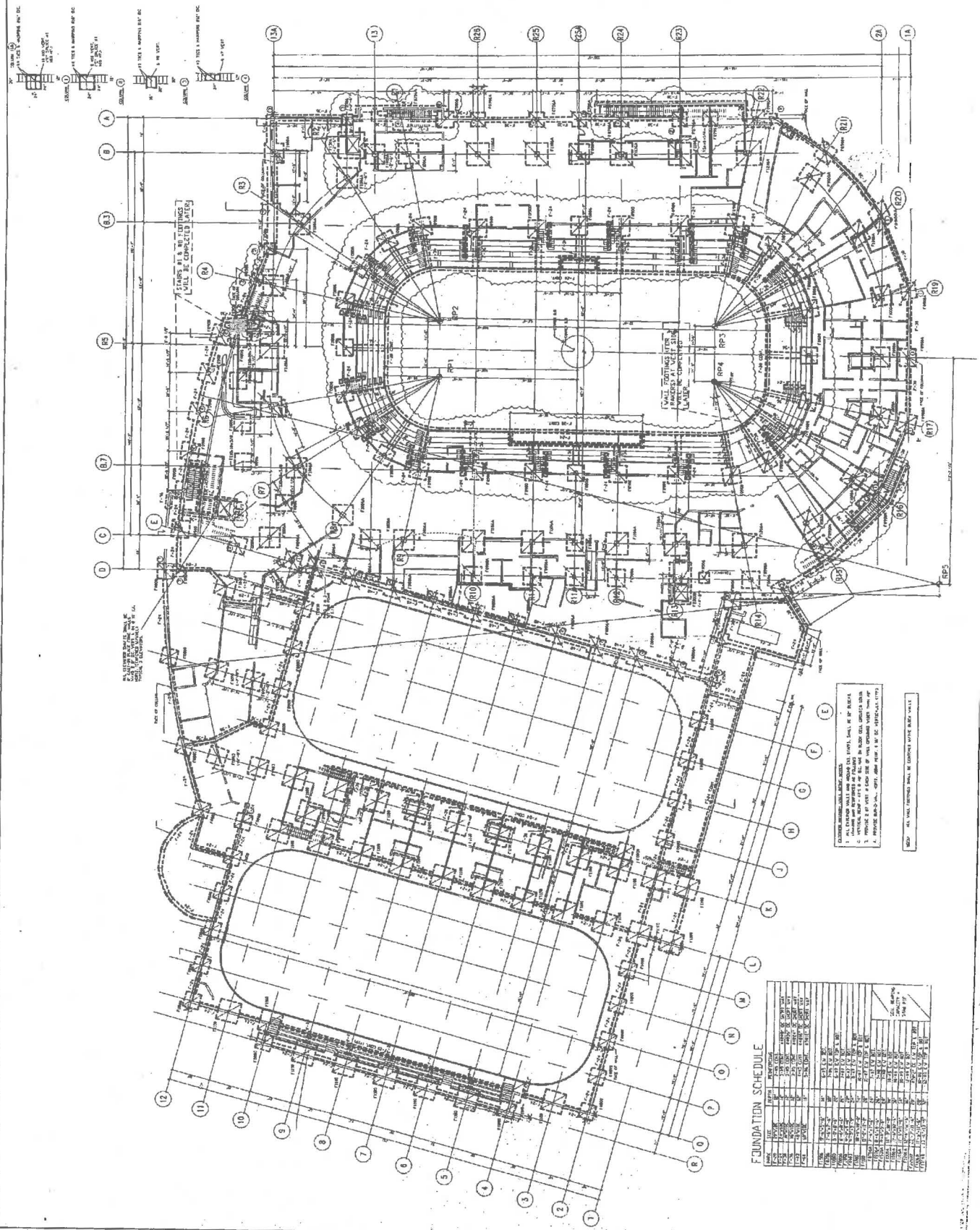

FOUNDATION SCHEDULE									
NO.	ITEM	UNIT	QTY	UNIT PRICE	TOTAL	REMARKS	DATE	BY	CHECKED
1	Excavation for foundation	m ³	100	100	10000				
2	Formwork for foundation	m ²	200	50	10000				
3	Reinforcement for foundation	kg	1000	10	10000				
4	Concrete for foundation	m ³	100	100	10000				
5	Foundation work	m ³	100	100	10000				
6	Foundation work	m ³	100	100	10000				
7	Foundation work	m ³	100	100	10000				
8	Foundation work	m ³	100	100	10000				
9	Foundation work	m ³	100	100	10000				
10	Foundation work	m ³	100	100	10000				
11	Foundation work	m ³	100	100	10000				
12	Foundation work	m ³	100	100	10000				
13	Foundation work	m ³	100	100	10000				
14	Foundation work	m ³	100	100	10000				
15	Foundation work	m ³	100	100	10000				
16	Foundation work	m ³	100	100	10000				
17	Foundation work	m ³	100	100	10000				
18	Foundation work	m ³	100	100	10000				
19	Foundation work	m ³	100	100	10000				
20	Foundation work	m ³	100	100	10000				
21	Foundation work	m ³	100	100	10000				
22	Foundation work	m ³	100	100	10000				
23	Foundation work	m ³	100	100	10000				
24	Foundation work	m ³	100	100	10000				
25	Foundation work	m ³	100	100	10000				
26	Foundation work	m ³	100	100	10000				
27	Foundation work	m ³	100	100	10000				
28	Foundation work	m ³	100	100	10000				
29	Foundation work	m ³	100	100	10000				
30	Foundation work	m ³	100	100	10000				
31	Foundation work	m ³	100	100	10000				
32	Foundation work	m ³	100	100	10000				
33	Foundation work	m ³	100	100	10000				
34	Foundation work	m ³	100	100	10000				
35	Foundation work	m ³	100	100	10000				
36	Foundation work	m ³	100	100	10000				
37	Foundation work	m ³	100	100	10000				
38	Foundation work	m ³	100	100	10000				
39	Foundation work	m ³	100	100	10000				
40	Foundation work	m ³	100	100	10000				
41	Foundation work	m ³	100	100	10000				
42	Foundation work	m ³	100	100	10000				
43	Foundation work	m ³	100	100	10000				
44	Foundation work	m ³	100	100	10000				
45	Foundation work	m ³	100	100	10000				
46	Foundation work	m ³	100	100	10000				
47	Foundation work	m ³	100	100	10000				
48	Foundation work	m ³	100	100	10000				
49	Foundation work	m ³	100	100	10000				
50	Foundation work	m ³	100	100	10000				
51	Foundation work	m ³	100	100	10000				
52	Foundation work	m ³	100	100	10000				
53	Foundation work	m ³	100	100	10000				
54	Foundation work	m ³	100	100	10000				
55	Foundation work	m ³	100	100	10000				
56	Foundation work	m ³	100	100	10000				
57	Foundation work	m ³	100	100	10000				
58	Foundation work	m ³	100	100	10000				
59	Foundation work	m ³	100	100	10000				
60	Foundation work	m ³	100	100	10000				
61	Foundation work	m ³	100	100	10000				
62	Foundation work	m ³	100	100	10000				
63	Foundation work	m ³	100	100	10000				
64	Foundation work	m ³	100	100	10000				
65	Foundation work	m ³	100	100	10000				
66	Foundation work	m ³	100	100	10000				
67	Foundation work	m ³	100	100	10000				
68	Foundation work	m ³	100	100	10000				
69	Foundation work	m ³	100	100	10000				
70	Foundation work	m ³	100	100	10000				
71	Foundation work	m ³	100	100	10000				
72	Foundation work	m ³	100	100	10000				
73	Foundation work	m ³	100	100	10000				
74	Foundation work	m ³	100	100	10000				
75	Foundation work	m ³	100	100	10000				
76	Foundation work	m ³	100	100	10000				
77	Foundation work	m ³	100	100	10000				
78	Foundation work	m ³	100	100	10000				
79	Foundation work	m ³	100	100	10000				
80	Foundation work	m ³	100	100	10000				
81	Foundation work	m ³	100	100	10000				
82	Foundation work	m ³	100	100	10000				
83	Foundation work	m ³	100	100	10000				
84	Foundation work	m ³	100	100	10000				
85	Foundation work	m ³	100	100	10000				
86	Foundation work	m ³	100	100	10000				
87	Foundation work	m ³	100	100	10000				
88	Foundation work	m ³	100	100	10000				
89	Foundation work	m ³	100	100	10000				
90	Foundation work	m ³	100	100	10000				
91	Foundation work	m ³	100	100	10000				
92	Foundation work	m ³	100	100	10000				
93	Foundation work	m ³	100	100	10000				
94	Foundation work	m ³	100	100	10000				
95	Foundation work	m ³	100	100	10000				
96	Foundation work	m ³	100	100	10000				
97	Foundation work	m ³	100	100	10000				
98	Foundation work	m ³	100	100	10000				
99	Foundation work	m ³	100	100	10000				
100	Foundation work	m ³	100	100	10000				

DESIGN CRITERIA PACKAGE

[illegible]

ISSUED FOR CONSTRUCTION
FOUNDATION - ARENA #1 ONLY

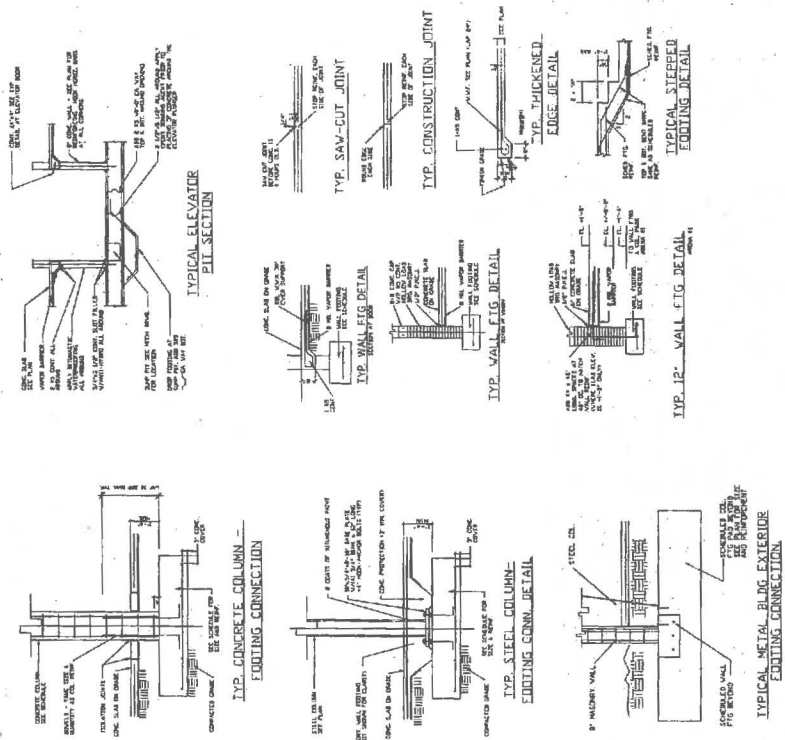
[illegible]

11 PROJECT NUMBER 12 DRAWING NUMBER 13 DATE		REVISIONS 14 15 16 17 18 19 20 21 22 23 24 25 26 27 28 29 30 31 32 33 34 35 36 37 38 39 40 41 42 43 44 45 46 47 48 49 50 51 52 53 54 55 56 57 58 59 60 61 62 63 64 65 66 67 68 69 70 71 72 73 74 75 76 77 78 79 80 81 82 83 84 85 86 87 88 89 90 91 92 93 94 95 96 97 98 99 100 101 102 103 104 105 106 107 108 109 110 111 112 113 114 115 116 117 118 119 120 121 122 123 124 125 126 127 128 129 130 131 132 133 134 135 136 137 138 139 140 141 142 143 144 145 146 147 148 149 150 151 152 153 154 155 156 157 158 159 160 161 162 163 164 165 166 167 168 169 170 171 172 173 174 175 176 177 178 179 180 181 182 183 184 185 186 187 188 189 190 191 192 193 194 195 196 197 198 199 200 201 202 203 204 205 206 207 208 209 210 211 212 213 214 215 216 217 218 219 220 221 222 223 224 225 226 227 228 229 230 231 232 233 234 235 236 237 238 239 240 241 242 243 244 245 246 247 248 249 250 251 252 253 254 255 256 257 258 259 260 261 262 263 264 265 266 267 268 269 270 271 272 273 274 275 276 277 278 279 280 281 282 283 284 285 286 287 288 289 290 291 292 293 294 295 296 297 298 299 300 301 302 303 304 305 306 307 308 309 310 311 312 313 314 315 316 317 318 319 320 321 322 323 324 325 326 327 328 329 330 331 332 333 334 335 336 337 338 339 340 341 342 343 344 345 346 347 348 349 350 351 352 353 354 355 356 357 358 359 360 361 362 363 364 365 366 367 368 369 370 371 372 373 374 375 376 377 378 379 380 381 382 383 384 385 386 387 388 389 390 391 392 393 394 395 396 397 398 399 400 401 402 403 404 405 406 407 408 409 410 411 412 413 414 415 416 417 418 419 420 421 422 423 424 425 426 427 428 429 430 431 432 433 434 435 436 437 438 439 440 441 442 443 444 445 446 447 448 449 450 451 452 453 454 455 456 457 458 459 460 461 462 463 464 465 466 467 468 469 470 471 472 473 474 475 476 477 478 479 480 481 482 483 484 485 486 487 488 489 490 491 492 493 494 495 496 497 498 499 500 501 502 503 504 505 506 507 508 509 510 511 512 513 514 515 516 517 518 519 520 521 522 523 524 525 526 527 528 52	
---	--	--	--

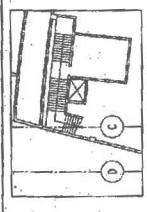

SECOND FLOOR FRAMING PLAN

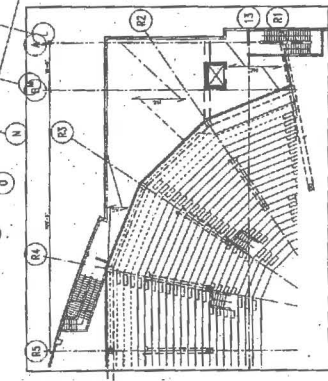

DESIGN CRITERIA PACKAGE

[illegible][illegible]

EXHIBIT F

AREA PACKAGE 1. PROJECT LOCATION 2. PROJECT NAME 3. PROJECT NUMBER 4. PROJECT DATE 5. PROJECT DESCRIPTION 6. PROJECT LOCATION 7. PROJECT NAME 8. PROJECT NUMBER 9. PROJECT DATE 10. PROJECT DESCRIPTION		REVIEWS 11. REVIEWER NAME 12. REVIEWER TITLE 13. REVIEW DATE 14. REVIEW COMMENTS 15. REVIEWER NAME 16. REVIEWER TITLE 17. REVIEW DATE 18. REVIEW COMMENTS 19. REVIEWER NAME 20. REVIEWER TITLE 21. REVIEW DATE 22. REVIEW COMMENTS		DESIGN 23. DESIGNER NAME 24. DESIGNER TITLE 25. DESIGN DATE 26. DESIGN COMMENTS 27. DESIGNER NAME 28. DESIGNER TITLE 29. DESIGN DATE 30. DESIGN COMMENTS		CONSTRUCTION 31. CONSTRUCTION NAME 32. CONSTRUCTION TITLE 33. CONSTRUCTION DATE 34. CONSTRUCTION COMMENTS 35. CONSTRUCTION NAME 36. CONSTRUCTION TITLE 37. CONSTRUCTION DATE 38. CONSTRUCTION COMMENTS		ORDER TRUSS DETAILS 39. ORDER TRUSS 40. ORDER TRUSS 41. ORDER TRUSS 42. ORDER TRUSS 43. ORDER TRUSS 44. ORDER TRUSS 45. ORDER TRUSS 46. ORDER TRUSS 47. ORDER TRUSS 48. ORDER TRUSS 49. ORDER TRUSS 50. ORDER TRUSS 51. ORDER TRUSS 52. ORDER TRUSS 53. ORDER TRUSS 54. ORDER TRUSS 55. ORDER TRUSS 56. ORDER TRUSS 57. ORDER TRUSS 58. ORDER TRUSS 59. ORDER TRUSS 60. ORDER TRUSS 61. ORDER TRUSS 62. ORDER TRUSS 63. ORDER TRUSS 64. ORDER TRUSS 65. ORDER TRUSS 66. ORDER TRUSS 67. ORDER TRUSS 68. ORDER TRUSS 69. ORDER TRUSS 70. ORDER TRUSS 71. ORDER TRUSS 72. ORDER TRUSS 73. ORDER TRUSS 74. ORDER TRUSS 75. ORDER TRUSS 76. ORDER TRUSS 77. ORDER TRUSS 78. ORDER TRUSS 79. ORDER TRUSS 80. ORDER TRUSS 81. ORDER TRUSS 82. ORDER TRUSS 83. ORDER TRUSS 84. ORDER TRUSS 85. ORDER TRUSS 86. ORDER TRUSS 87. ORDER TRUSS 88. ORDER TRUSS 89. ORDER TRUSS 90. ORDER TRUSS 91. ORDER TRUSS 92. ORDER TRUSS 93. ORDER TRUSS 94. ORDER TRUSS 95. ORDER TRUSS 96. ORDER TRUSS 97. ORDER TRUSS 98. ORDER TRUSS 99. ORDER TRUSS 100. ORDER TRUSS	
--	--	---	--	---	--	---	--	---	--



SECTION F-F

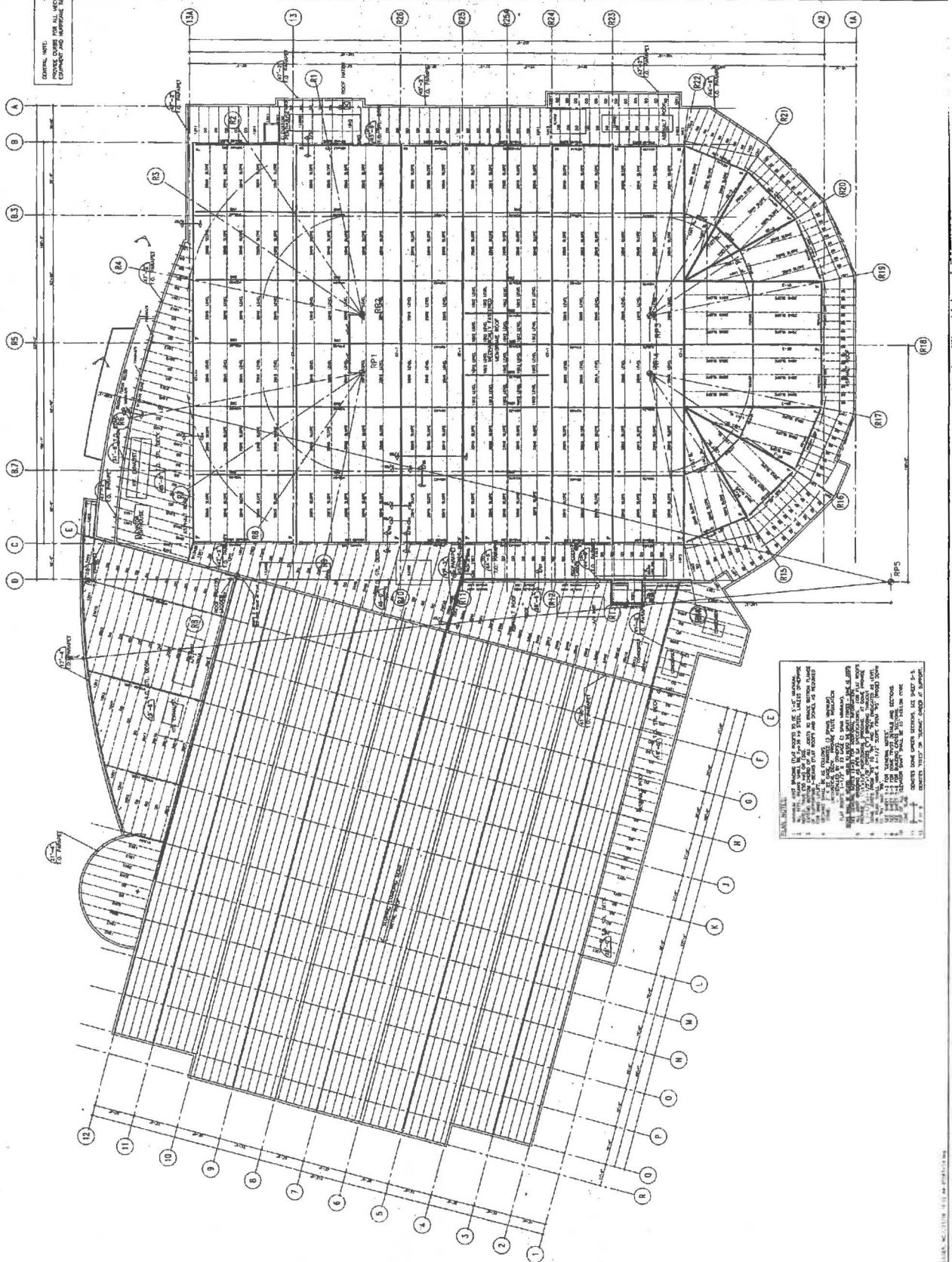
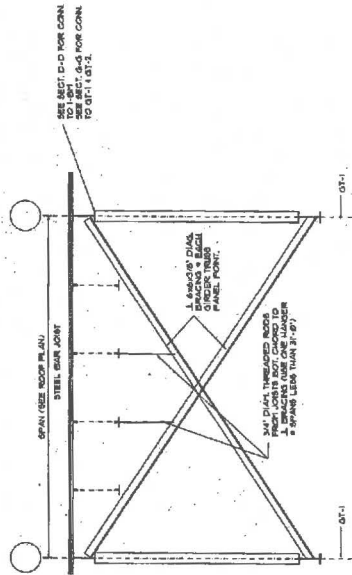
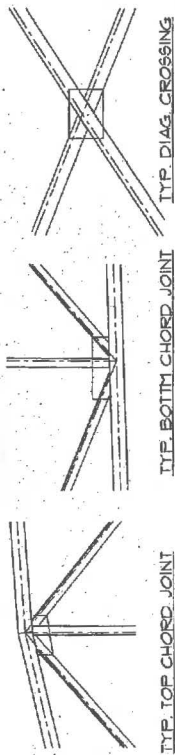
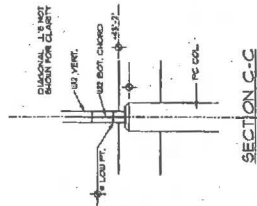

SECTION C-C

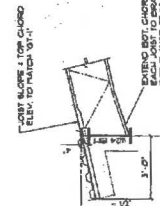

SECTION B-B

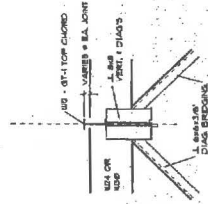

SECTION D-D

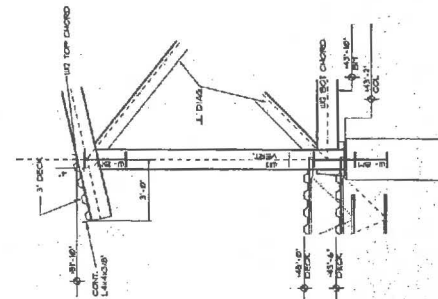

SECTION A-A

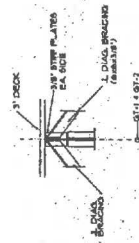

SECTION G-G

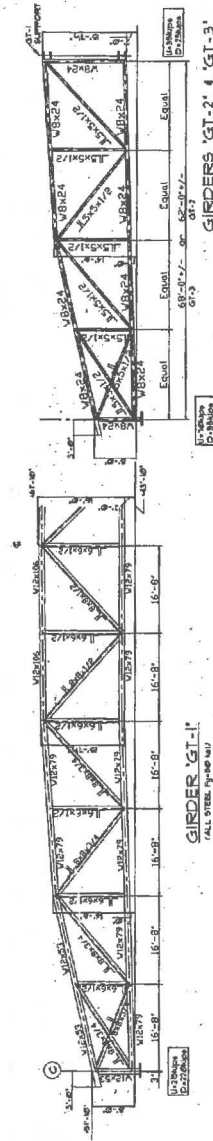

GIRDER, GT-1.

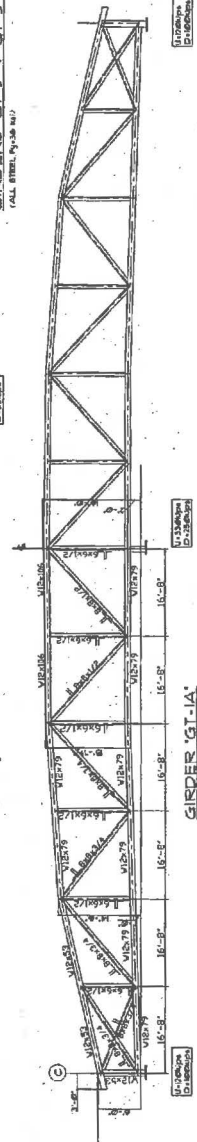

GIRDER 'GT-1A'

EXHIBIT F DESIGN CRITERIA PACKAGE

REVISIONS	DATE	BY	APP'D
1. PRELIMINARY DESIGN	10-2-97	K.R.	
2. REVISED DESIGN	10-2-97	G.K.	
3. REVISED DESIGN	10-2-97	G.K.	
4. REVISED DESIGN	10-2-97	G.K.	
5. REVISED DESIGN	10-2-97	G.K.	
6. REVISED DESIGN	10-2-97	G.K.	
7. REVISED DESIGN	10-2-97	G.K.	
8. REVISED DESIGN	10-2-97	G.K.	
9. REVISED DESIGN	10-2-97	G.K.	
10. REVISED DESIGN	10-2-97	G.K.	
11. REVISED DESIGN	10-2-97	G.K.	
12. REVISED DESIGN	10-2-97	G.K.	
13. REVISED DESIGN	10-2-97	G.K.	
14. REVISED DESIGN	10-2-97	G.K.	
15. REVISED DESIGN	10-2-97	G.K.	
16. REVISED DESIGN	10-2-97	G.K.	
17. REVISED DESIGN	10-2-97	G.K.	
18. REVISED DESIGN	10-2-97	G.K.	
19. REVISED DESIGN	10-2-97	G.K.	
20. REVISED DESIGN	10-2-97	G.K.	
21. REVISED DESIGN	10-2-97	G.K.	
22. REVISED DESIGN	10-2-97	G.K.	
23. REVISED DESIGN	10-2-97	G.K.	
24. REVISED DESIGN	10-2-97	G.K.	
25. REVISED DESIGN	10-2-97	G.K.	
26. REVISED DESIGN	10-2-97	G.K.	
27. REVISED DESIGN	10-2-97	G.K.	
28. REVISED DESIGN	10-2-97	G.K.	
29. REVISED DESIGN	10-2-97	G.K.	
30. REVISED DESIGN	10-2-97	G.K.	
31. REVISED DESIGN	10-2-97	G.K.	
32. REVISED DESIGN	10-2-97	G.K.	
33. REVISED DESIGN	10-2-97	G.K.	
34. REVISED DESIGN	10-2-97	G.K.	
35. REVISED DESIGN	10-2-97	G.K.	
36. REVISED DESIGN	10-2-97	G.K.	
37. REVISED DESIGN	10-2-97	G.K.	
38. REVISED DESIGN	10-2-97	G.K.	
39. REVISED DESIGN	10-2-97	G.K.	
40. REVISED DESIGN	10-2-97	G.K.	
41. REVISED DESIGN	10-2-97	G.K.	
42. REVISED DESIGN	10-2-97	G.K.	
43. REVISED DESIGN	10-2-97	G.K.	
44. REVISED DESIGN	10-2-97	G.K.	
45. REVISED DESIGN	10-2-97	G.K.	
46. REVISED DESIGN	10-2-97	G.K.	
47. REVISED DESIGN	10-2-97	G.K.	
48. REVISED DESIGN	10-2-97	G.K.	
49. REVISED DESIGN	10-2-97	G.K.	
50. REVISED DESIGN	10-2-97	G.K.	
51. REVISED DESIGN	10-2-97	G.K.	
52. REVISED DESIGN	10-2-97	G.K.	
53. REVISED DESIGN	10-2-97	G.K.	
54. REVISED DESIGN	10-2-97	G.K.	
55. REVISED DESIGN	10-2-97	G.K.	
56. REVISED DESIGN	10-2-97	G.K.	
57. REVISED DESIGN	10-2-97	G.K.	
58. REVISED DESIGN	10-2-97	G.K.	
59. REVISED DESIGN	10-2-97	G.K.	
60. REVISED DESIGN	10-2-97	G.K.	
61. REVISED DESIGN	10-2-97	G.K.	
62. REVISED DESIGN	10-2-97	G.K.	
63. REVISED DESIGN	10-2-97	G.K.	
64. REVISED DESIGN	10-2-97	G.K.	
65. REVISED DESIGN	10-2-97	G.K.	
66. REVISED DESIGN	10-2-97	G.K.	
67. REVISED DESIGN	10-2-97	G.K.	
68. REVISED DESIGN	10-2-97	G.K.	
69. REVISED DESIGN	10-2-97	G.K.	
70. REVISED DESIGN	10-2-97	G.K.	
71. REVISED DESIGN	10-2-97	G.K.	
72. REVISED DESIGN	10-2-97	G.K.	
73. REVISED DESIGN	10-2-97	G.K.	
74. REVISED DESIGN	10-2-97	G.K.	
75. REVISED DESIGN	10-2-97	G.K.	
76. REVISED DESIGN	10-2-97	G.K.	
77. REVISED DESIGN	10-2-97	G.K.	
78. REVISED DESIGN	10-2-97	G.K.	
79. REVISED DESIGN	10-2-97	G.K.	
80. REVISED DESIGN	10-2-97	G.K.	
81. REVISED DESIGN	10-2-97	G.K.	
82. REVISED DESIGN	10-2-97	G.K.	
83. REVISED DESIGN	10-2-97	G.K.	
84. REVISED DESIGN	10-2-97	G.K.	
85. REVISED DESIGN	10-2-97	G.K.	
86. REVISED DESIGN	10-2-97	G.K.	
87. REVISED DESIGN	10-2-97	G.K.	
88. REVISED DESIGN	10-2-97	G.K.	
89. REVISED DESIGN	10-2-97	G.K.	
90. REVISED DESIGN	10-2-97	G.K.	
91. REVISED DESIGN	10-2-97	G.K.	
92. REVISED DESIGN	10-2-97	G.K.	
93. REVISED DESIGN	10-2-97	G.K.	
94. REVISED DESIGN	10-2-97	G.K.	
95. REVISED DESIGN	10-2-97	G.K.	
96. REVISED DESIGN	10-2-97	G.K.	
97. REVISED DESIGN	10-2-97	G.K.	
98. REVISED DESIGN	10-2-97	G.K.	
99. REVISED DESIGN	10-2-97	G.K.	
100. REVISED DESIGN	10-2-97	G.K.	

MARK	SIZE	REMARKS	TEST
B-1	24" x 24"	8" x 10" TOP	4" x 8" TOP
B-2	24" x 24"	8" x 10" TOP	4" x 8" TOP
B-3	24" x 24"	8" x 10" TOP	4" x 8" TOP
B-4	24" x 24"	8" x 10" TOP	4" x 8" TOP

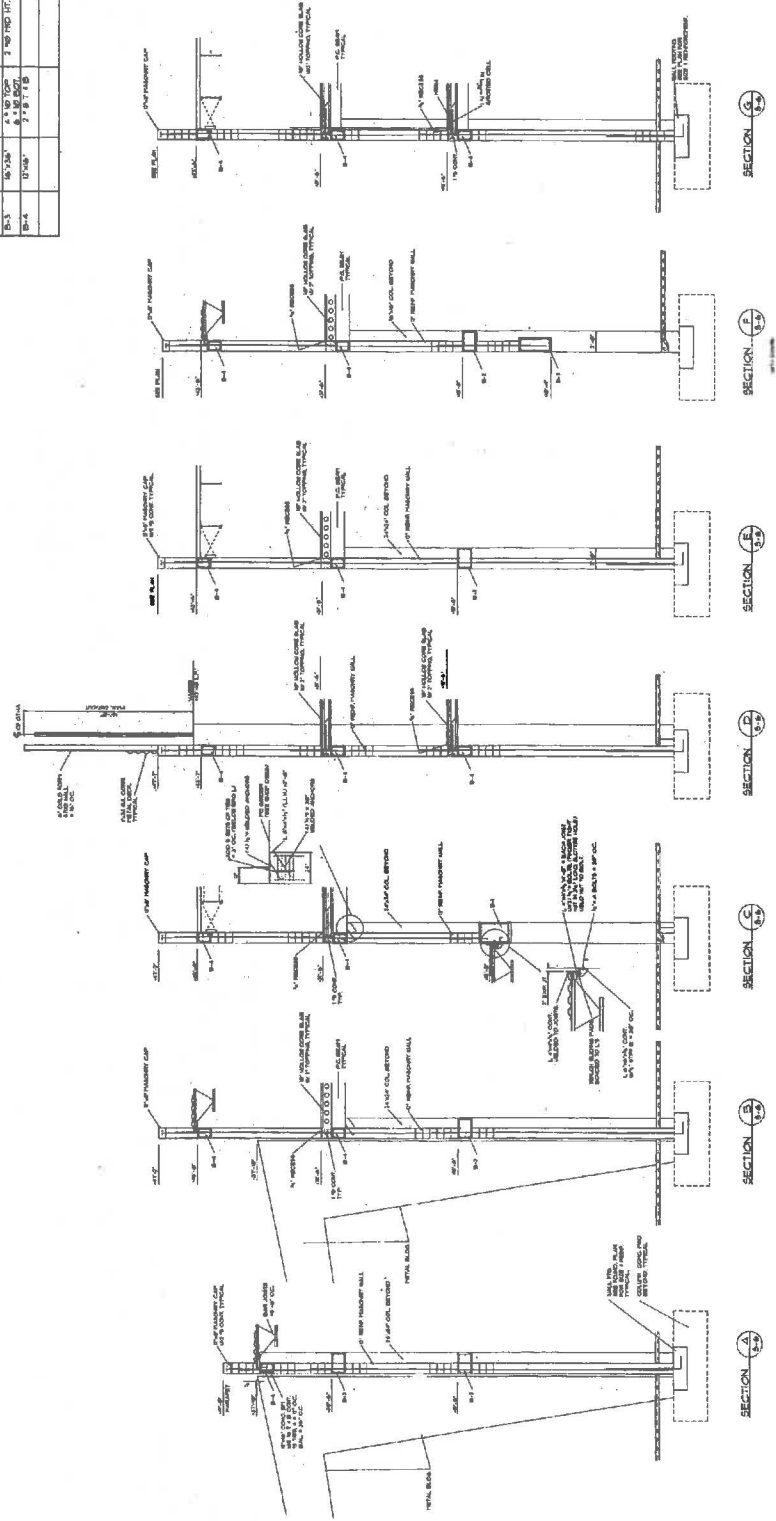

EXHIBIT F DESIGN CRITERIA PACKAGE

NO.	REVISIONS	DATE
1	ISSUED FOR PERMIT	10-2-97
2	REVISED FOR PERMIT	10-2-97
3	REVISED FOR PERMIT	10-2-97
4	REVISED FOR PERMIT	10-2-97
5	REVISED FOR PERMIT	10-2-97
6	REVISED FOR PERMIT	10-2-97
7	REVISED FOR PERMIT	10-2-97
8	REVISED FOR PERMIT	10-2-97
9	REVISED FOR PERMIT	10-2-97
10	REVISED FOR PERMIT	10-2-97

DESIGNED BY	K.R.
CHECKED BY	K.R.
DATE	10-2-97
SCALE	AS SHOWN
PROJECT NO.	101-23-58
PROJECT NAME	BRISBANE BROOK BEYNON ARCHITECTS

ARCHITECT	BRISBANE BROOK BEYNON ARCHITECTS
ENGINEER	BRISBANE BROOK BEYNON ARCHITECTS
DATE	10-2-97
SCALE	AS SHOWN
PROJECT NO.	101-23-58
PROJECT NAME	BRISBANE BROOK BEYNON ARCHITECTS

DATE	10-2-97
SCALE	AS SHOWN
PROJECT NO.	101-23-58
PROJECT NAME	BRISBANE BROOK BEYNON ARCHITECTS

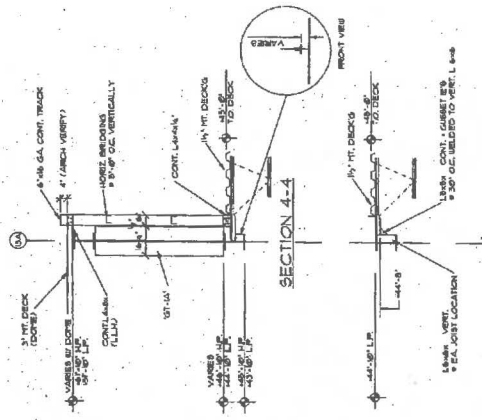

SECTION 3-3
SECTION 3-3

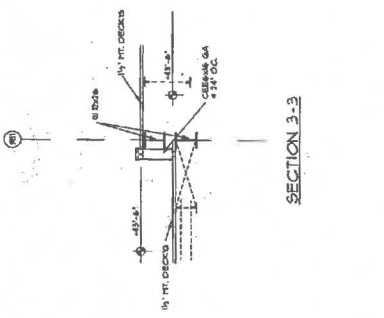

SECTION 4-4
SECTION 4-4

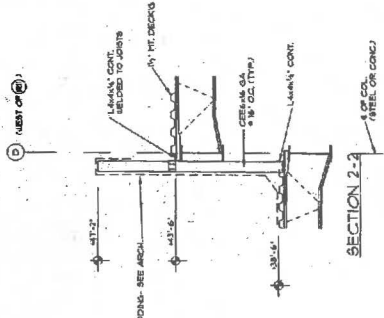

SECTION 5-5
SECTION 5-5

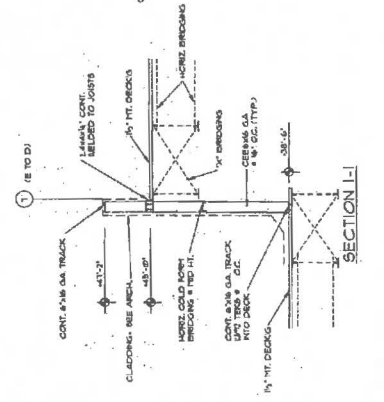

SECTION 6-6
SECTION 6-6

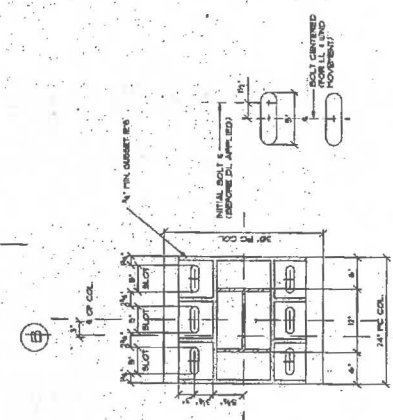

SECTION 7-7
SECTION 7-7

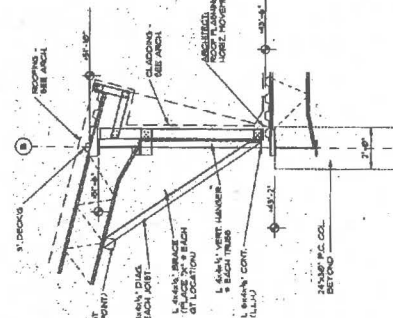

SECTION 8-8
SECTION 8-8

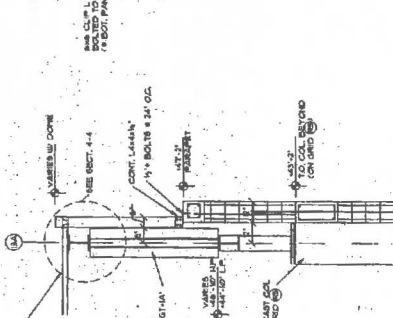

SECTION 9-9
SECTION 9-9

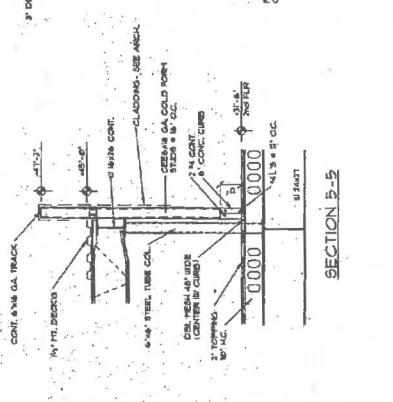

SECTION 10-10
SECTION 10-10

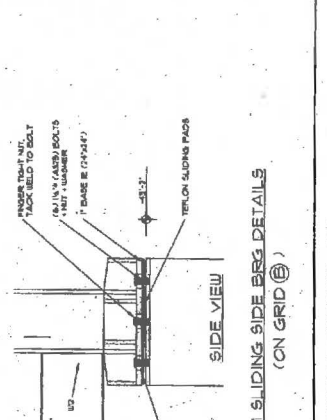

SECTION 11-11
SECTION 11-11



SECTION 12-12
SECTION 12-12

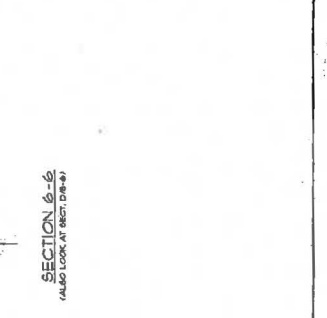

SECTION 13-13
SECTION 13-13

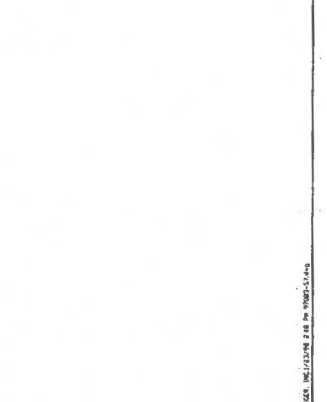

SECTION 14-14
SECTION 14-14

**EXHIBIT F
DESIGN CRITERIA PACKAGE**

EXHIBIT 4

**THE STATE OF FLORIDA'S DIVISION OF EMERGENCY
MANAGEMENT 2018 STATEWIDE EMERGENCY SHELTER PLAN,
APPENDIX G**

EXHIBIT F

DESIGN CRITERIA PACKAGE

Division of Emergency Management

2018 Statewide Emergency Shelter Plan

Appendix G –Guidance for Implementation of Public Shelter Design Criteria

G.0 PUBLIC SHELTER DESIGN CRITERIA

The public shelter design criteria, which are also known as the Enhanced Hurricane Protection Area or EHPA criteria, were developed to ensure that appropriate new educational facilities can serve as public hurricane evacuation shelters. The EHPA criteria provide supplemental code provisions to existing applicable codes and standards. The EHPA criteria are performance-based, with limited prescriptive options provided to serve as a guide toward achieving the required level of performance.

The SREF public shelter design criteria are promulgated in Section 453.25, *Florida Building Code—Building* (FBC). This section of the code applies to public schools (K-12) and community colleges.

The EHPA criteria were also prepared to ensure that new educational facilities could meet or exceed applicable national design and construction standards, guidelines and “best practices.” In particular, the American Red Cross’ ARC 4496 should be considered during the planning and design process for an EHPA; see Appendix C. ARC 4496 is the minimum hurricane evacuation shelter criteria used by the Division, American Red Cross and local emergency management officials for surveying, ranking and designating public hurricane evacuation shelters.

G.1 EHPA Occupancy Period

For planning purposes, the EHPA is assumed to be occupied at its maximum occupant capacity for, at a minimum, a continuous eight (8) hour period of exposure to major hurricane conditions (i.e., Category 3 or higher). Off-site and unprotected on-site structures and utilities should be assumed to be inoperable, damaged or destroyed.

Though the EHPA provisions assume only an 8-hour design occupancy period, hurricane evacuation shelters are much more likely to be occupied for about 24 to 36 hours in advance of arrival of hurricane force winds, 8 to 24 hours during hurricane conditions, and 24 to 72 hours (or longer) after hurricane force winds subside. Boards, design professionals and emergency managers should consider this fact during the design of an EHPA. A design planning guide of 24 hours of self-sufficient operations at maximum occupant capacity may be more appropriate. A shelter occupancy minimum design duration of 24 hours is consistent with the International Code Council’s *Standard on the Design and Construction of Storm Shelters* (ICC 500).

EXHIBIT F

DESIGN CRITERIA PACKAGE

Division of Emergency Management

2018 Statewide Emergency Shelter Plan

G.2 Structural Requirements

The wind load performance objective of modern building codes and standards is to prevent or reduce deaths and injuries within the built environment. This is achieved through design and construction of buildings such that, under design loads, primary load carrying systems remain stable and do not collapse. Survival without collapse implies that occupants should be able to find an area of relative safety inside the structure during a severe wind event. Localized damage, breach of the structural envelope and flow of wind through the structure and water damage are acceptable. However, this design philosophy is not necessarily acceptable for public hurricane evacuation shelters (and certain other essential facilities).

Hurricane Andrew (1992) and other subsequent major hurricanes demonstrated that the potential exists for hundreds of shelter occupants to find themselves scrambling for safety as the structural envelope of a designated public shelter progressively collapses or disintegrates. This scenario is unacceptable to emergency management and other public officials. The EHPA criteria were developed to significantly enhance the safety of public hurricane evacuation shelters, and enhance their ability to survive and continue to serve the public after exposure to a major hurricane. Therefore, the performance expectation for EHPA's is that not only the structural frame resist collapse in a Category 3 or greater hurricane, but that the exterior envelope components, cladding materials and assemblies must also remain sufficiently intact to protect building occupants and preserve the mass care function.

G.2.1 Wind Loads. EHPA's are required to be designed and constructed in accordance with the hurricane wind load provisions of the International Code Council/National Storm Shelter Association *Standard for the Design and Construction of Storm Shelters* (ICC 500). ICC 500's design wind speed map is based on achieving a one (1) percent chance or less of occurrence over the life expectancy of the structure (approximately 75 – 100 years). The chance of occurrence in any given year is 0.0001; which is often referred to as a 10,000-year event. Figure G-1 shows the ICC 500 design wind speed map for Florida and the southeast United States

The International Code Council has published a commentary to assist designers with meeting the ICC 500 standard. The Federal Emergency Management Agency (FEMA) has also published useful guidance in *Design and Construction Guidance for Community Safe Rooms* (FEMA P-361) which provides assistance for federally-funded storm shelter construction programs.

FEMA P-361 can be viewed at the following web address:

<http://www.fema.gov/safe-room-resources/fema-p-361-design-and-construction-guidance-community-safe-rooms>

EXHIBIT F DESIGN CRITERIA PACKAGE

Division of Emergency Management

2018 Statewide Emergency Shelter Plan

G.2.2 Windborne Debris Impact. All exterior surface components and cladding materials of EHPA's, and their supporting assemblies, are required to resist windborne debris impact. This includes walls, roofs, windows, skylights, glass block, doors, louvers, etc. This requirement is applicable to all EHPA's, regardless of proposed siting in a location outside of the normal windborne debris regions prescribed in ASCE 7 or the FBC.

Figure G-1. ICC 500 Hurricane Design Wind Speed Map

Source: International Code Council

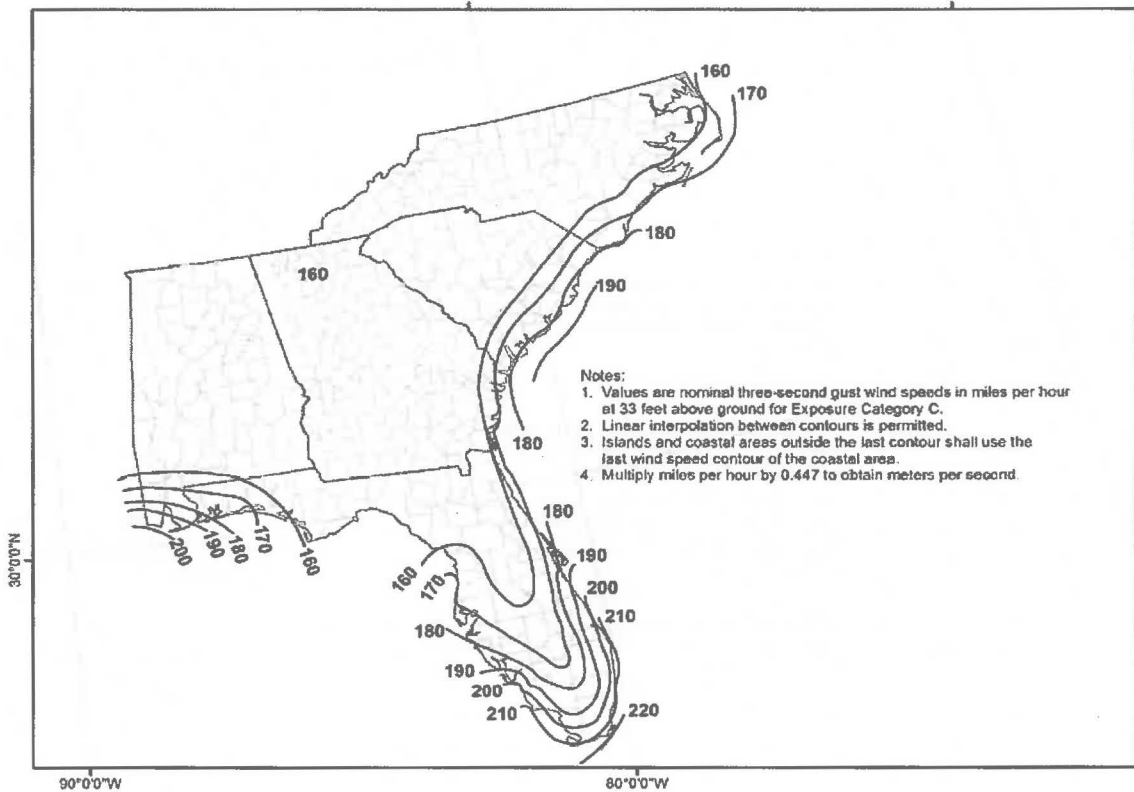

For reference purposes, Figure G-2 shows the *2010 Florida Building Code—Building* design wind speed map. Figure G-3 shows the *Florida Building Code—Building* design wind speed with windborne debris regions.

EXHIBIT F DESIGN CRITERIA PACKAGE

Division of Emergency Management

2018 Statewide Emergency Shelter Plan

Figure G-2. ASCE 7-2010 and 2014 *Florida Building Code—Building, Risk Category III and IV Design Wind Speed Map*

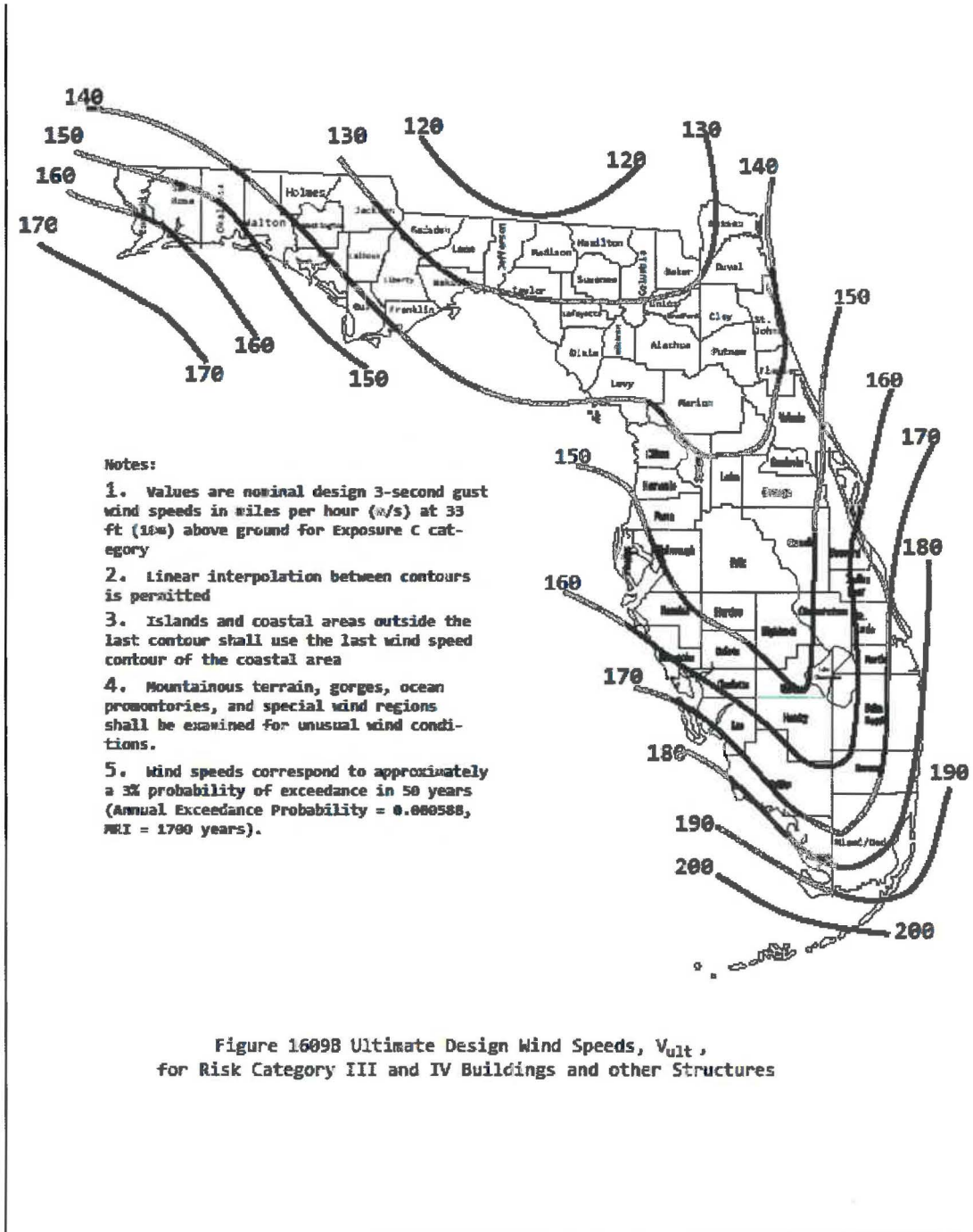

EXHIBIT F DESIGN CRITERIA PACKAGE

Division of Emergency Management

2018 Statewide Emergency Shelter Plan

Figure G-3. ASCE 7-2010 and 2014 *Florida Building Code—Building, Risk Category III and IV Design Wind Speed Map (Wind-Borne Debris Region)*

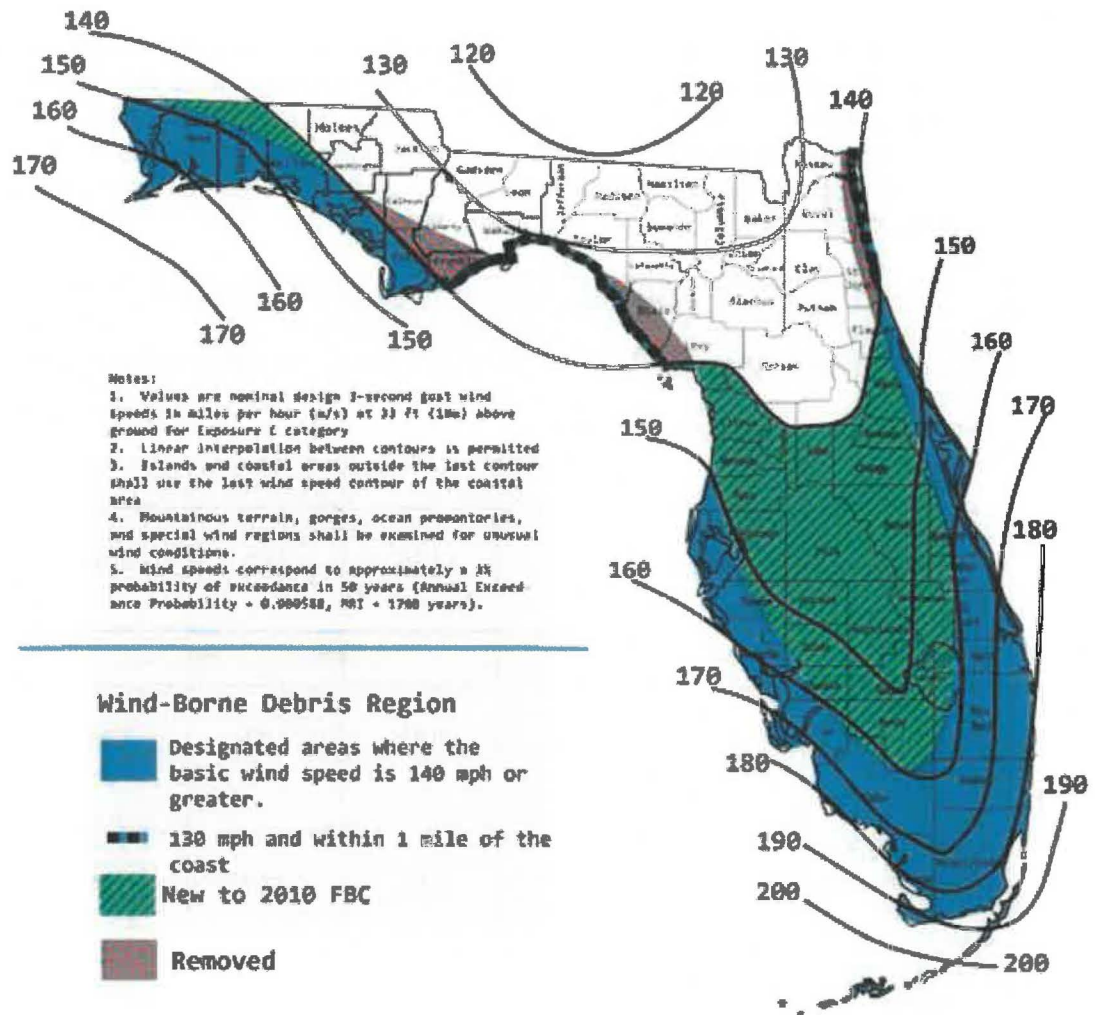

Figure 1609B Risk Category III and IV Buildings and other Structures and Category III healthcare facilities

EXHIBIT F

DESIGN CRITERIA PACKAGE

Division of Emergency Management

2018 Statewide Emergency Shelter Plan

Local emergency managers and school officials have asked for a comparison of the National Hurricane Center's (NHC) hurricane category wind speeds and building code design wind speeds. The NHC categorizes hurricanes using the Saffir-Simpson Hurricane Intensity Scale, which uses a one-minute sustained wind measurement method. ASCE 7-10 Commentary Tables C26.5-2 and C26.5-6 and ASCE 7-16 Commentary Table C26.5-7 provides information to assist with conversion.

Table G-1 below provides a comparison of common wind measurement methods. For comparison purposes, visualize an anemometer (measures wind velocity) with Table G-1 representing concurrent scales on its wind speed display, similar to a vehicle speedometer that registers vehicle speed in both miles per hour (mph) and kilometers per hour. The anemometer will read about 122 mph on the 3-second gust scale when the one-minute sustained scale reads 111 mph.

TABLE G-1. Equivalent Basic Wind Speeds Wind Speed Conversion¹ 3-Second Gust (ult), 3-Second Gust (asd), Fastest-Mile and 1-Minute Sustained						
Design Wind Measurement Method	Saffir-Simpson Hurricane Intensity Scale					
	Category 1	Category 2	Category 3	Category 4	Category 5	Extreme Category 5
3-Second Gust, mph (ASCE 7-10, ASCE 7-16 and Florida Building Code, Ultimate)	105	134	155	182	218	266
3-Second Gust, mph (ASCE 7-98 to 7-05 and Florida Building Code)	81	106	122	143	173	210
Fastest-Mile, mph (ASCE 7-93 and Standard Building Code)	76	91	106	127	154	186
One-Minute Sustained, mph (Over open water; National Hurricane Center)	74	96	111	130	157	188

¹ - Reference Sources: ASCE 7-10 Tables C26.5-2 and C26.5-6, and ASCE 7-16 Table C26.5-7

G.2.3 Foundations and Floor Slabs. The finished floor elevation of EHPA's and their essential life safety and emergency support systems need to be elevated above at least the maximum storm surge inundation elevation associated with a Category 4 hurricane. In multistory or elevated buildings, this applies to the lowest EHPA floor. The storm surge elevations are identified by reviewing the most current Sea, Lake and Overland Surges from Hurricanes (SLOSH) studies and atlases.